1959
BUCCANEER

Schlosser,

To a ---- golfer
and an A+ student.
Don't break 70 too
soon and don't cheat.

Dodson Schmidt

Best wishes and
lots of luck to
a real sweet guy,
see ya next year
pickel
Crown

See you on the campus
I might have it in mine
BABarbara

"Pro,"

you're a real gasser!
When you start playing
the circuit, you know
you can get all the
help you need from
"Big Daddy."
You're a swell boy.

Love,
Joy

Digitized by the Internet Archive
in 2019 with funding from
North Carolina Digital Heritage Center

https://archive.org/details/buccaneer195901walt

Presenting...

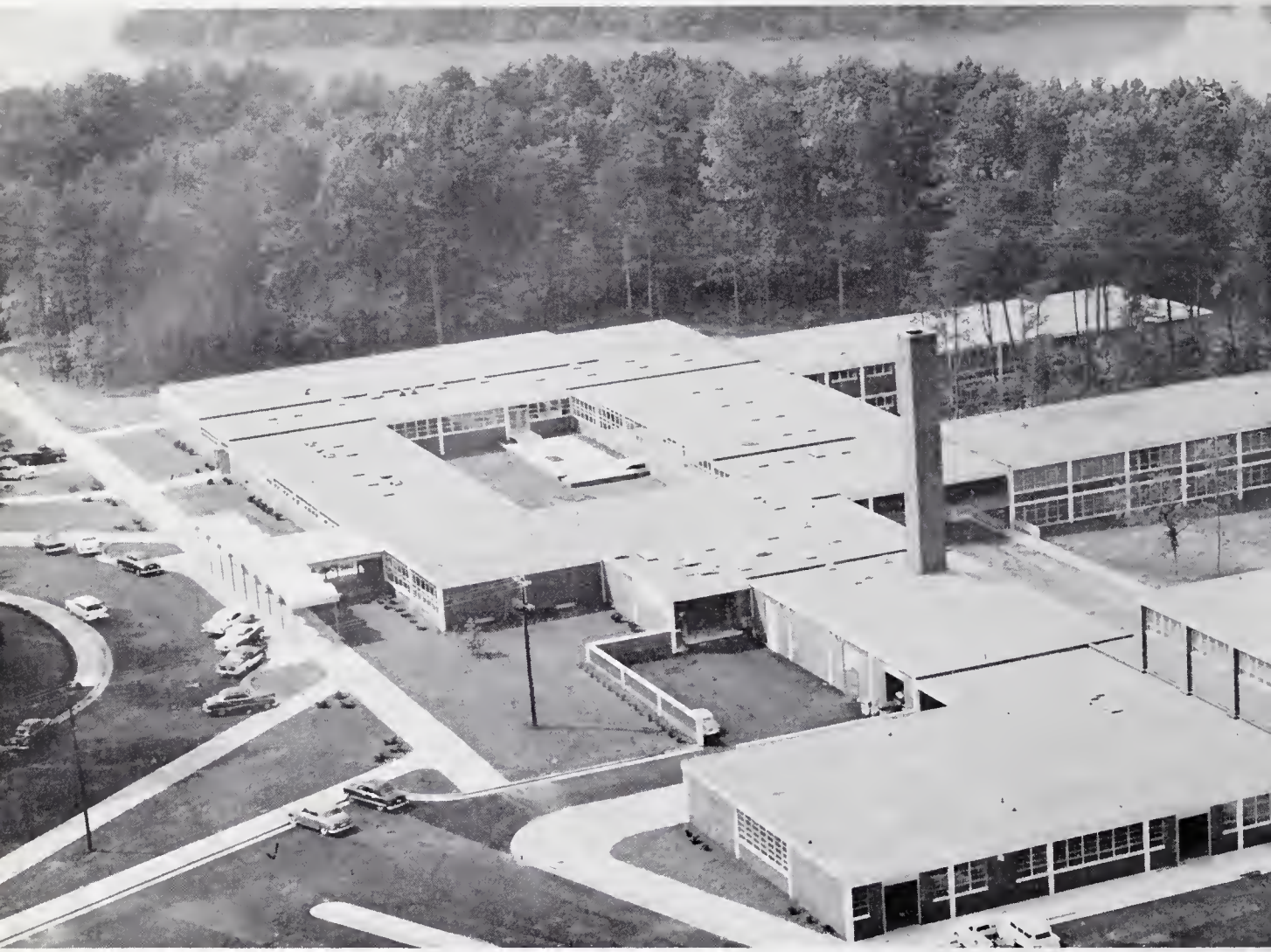

The **FIRST** *edition of the*

To Be Published
Annually by
the Students
of Walter
Hines Page
High School
Greensboro,
North Carolina

BUCCANEER

Walter Hines Page High Scho

The SCHOOL *is*

Walter Hines Page, III, grandson of Walter Hines Page, spoke at formal dedication ceremonies on October 27, 1958. Shown above with him are Mrs. Page; Dr. Gordon Blackwell, Chancellor of Woman's College U. N. C., principal speaker; and Mr. [illegible]dlin.

[illegible]r [illegible]hool is named for a great North Carolinian—editor, diplomat, supporter of [illegible]ucation, Ambassador to Great Britain.

DEDICATED

WALTER HINES PAGE HIGH SCHOOL HAS A FUTURE IN AN EDUCATION-MINDED AMERICA.

Seniors Present Flags as Class Gift.

Friendly Faculty-Student Relationship Exists.

To the FIRST *Senior Class*

It is with congratulations and sincere wishes for your continued success that the staff of the Page Yearbook salutes

THE CLASS OF 1959.

May you continue as outstanding representatives of Walter Hines Page High School in your chosen colleges and in the business world.

To You, Our First Graduates,
we dedicate this
BUCCANEER

Our Well-Trained
Faculty Continues
To Study.

ADMINISTRATION

Shown above left to right are: Mr. Richard M. Wilson; Mr. Thornton H. Brooks, Chairman; Mrs. L. E. Hoyle, Junior; (standing) Mr. R. K. Hunter; Mr. P. J. Weaver, Superintendent; Mr. James R. Perrin; Mr. Robert F. Moseley.

THE SCHOOL BOARD

For making the important decisions and shouldering the responsibilities of opening a large new high school, for assigning us an outstanding faculty, for financing the newest equipment and supplies, for supplying buses to transport many of our students, and for countless other advantages, Walter Hines Page High School gives a vote of thanks to the Greensboro School Board.

This group, composed of civic-minded citizens, spends uncounted hours making decisions and planning opportunities for the student population of our city. They are true representatives of the public's interest in its youth. When Superintendent Weaver officially presented the keys to our beautiful building, Mr. Medlin accepted for us the responsibility of evidencing appreciation and pride in Page High.

Mr. Luther R. Medlin
Principal

Miss Odell Smith
Senior Counselor

Mr. William G. Gatling
Junior Counselor

Mrs. Lucile S. Hodne
Sophomore Couns

FACULTY

Mrs. Marietta S. Allen
Latin

Mrs. Peggy N. Barham
Business English, Typing, E. B. I.

Mrs. Olive Betts
English

Mr. Milton C. Bliss
Chorus

Mrs. Rosalind Brooks
Reading, French, Latin

Mrs. Shirley Dilthey
Speech, Dramatics, English

Mrs. Marietta Eichholtz
Spanish

Mr. Richard B. Engard
Drafting, D. O.

Mr. Clyde T. Etheridge, Jr.
Algebra, Geometry, Coach

Mrs. Margaret O. Garrett
English

Miss Mae G. Hardin
Art

Mrs. Iris Hunsinger
English, Journalism

Mr. Albert P. Lochra
History, D. E.

Mrs. Elizabeth Luther
Home Economics, Family Life

Mr. G. O. Mann
Woodshop, Coach

FACULTY

Miss Linda Rankin
History

Mrs. Susan Rankin
English

Mr. Milton W. Scharer
Biology, Chemistry

Mr. Julian L. Smith
Athletics, Physical Education

Mrs. Jane L. Starr
Bible

Miss Gail B. Steacy
Biology, Physical Education

Mr. Joseph R. Still
Band

Mrs. Lucy S. Still
Orchestra

Mr. Donald Stowe
Biology, Physics, Coach

Mrs. Lyllis Vuncannon
Shorthand, Typing, E. B. I.

Mr. John W. Wilder
Driver Training

Miss Jean K. Wood
Office Practice, Typing, Bookkeeping, General Math

Miss Florence P. Shelburne
Librarian

Mrs. Thelma Simmons
Cafeteria Manager

Mrs. Jean F. Snider
Secretary

Decorating for Midwinter's . . . Lee Carr and the winning bulletin board for American Education Week . . . Alton Purcell and the big bass drum . . . Gibson, Ayers, and Lee represent Page in the State Orchestra . . . Doris and Elsie work on yearbook . . Our new 49-star flag presented by the D. A. R.

Our Students Set High Aims For Their Future.

CLASSES

Left to Right—Busick, Mrs. Garrett, Durham, Farrington, Tyner.

SENIOR CLASS OFFICERS

Ronnie Busick	*President*
Lyndon Durham	*Vice-President*
Brenda Farrington	*Secretary*
Becky Tyner	*Treasurer*
Mrs. Margaret Garrett	*Advisor*

Mollie Lou Apple
Douglas Samuel Branson

Lynda Kay Auman
Thomas Wayne Brown

William Richard Beatty
Walter Thomas Brown

Martha Ellen Brady
Furman Lee Busby

WALTER HINES PAGE HIGH SCHOOL

Ronald Burton Busick

Carolyn Anne Campbell

Bernie Newland Caviness

Ann Brewer Cull

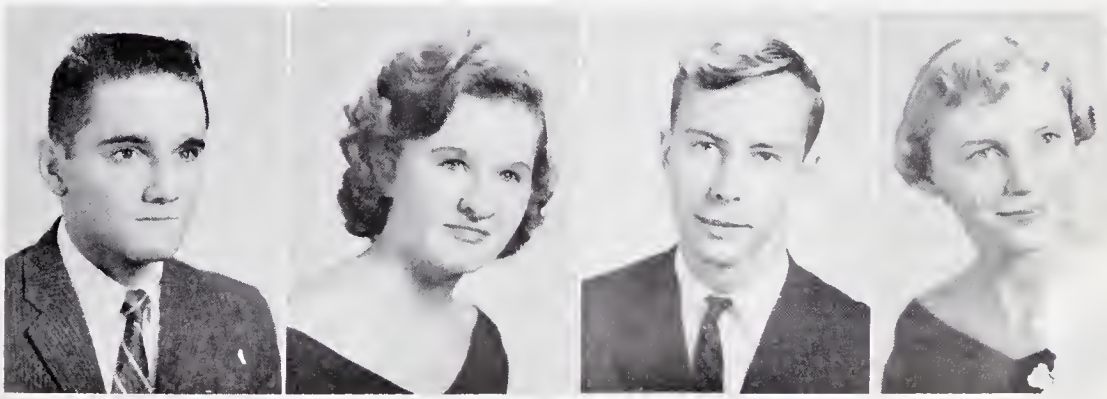

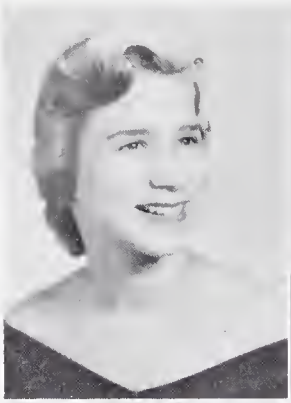
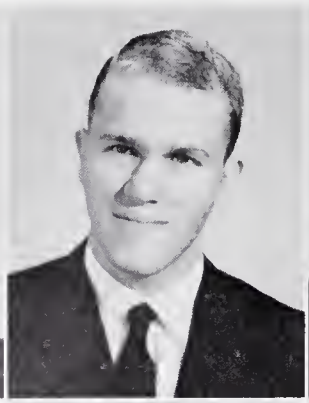
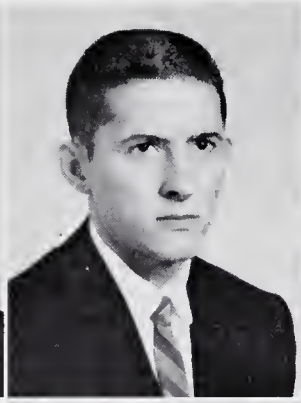
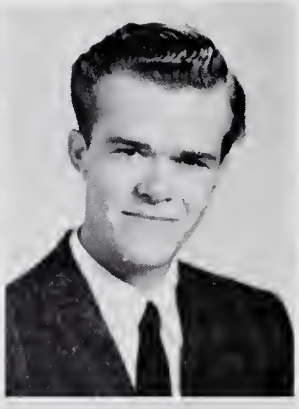

Patricia Dale Davis

Donald Elmo Denny

Lyndon Wayne Durham

Elmo Eller

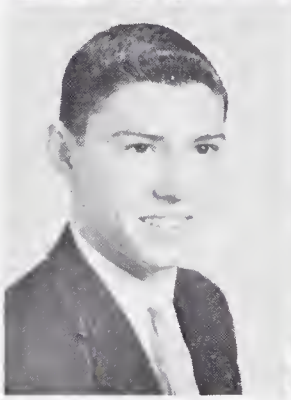

William Robert Farlow

Brenda Kay Farrington

Nancy Marie Gaulden

Robert Henry Glover

THE SENIOR CLASS OF 1959

Jerry Curtis Goodwin

Marilyn Ruth Guffey

Johnny Keith Gurkins

Mack Hall

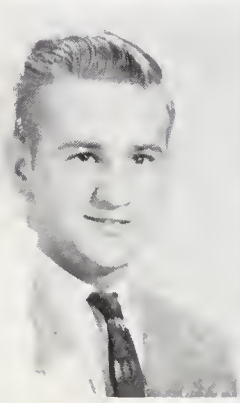

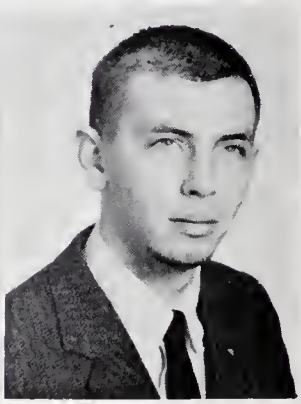

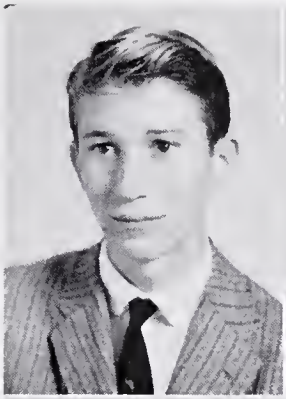

Charles Teague Henderson

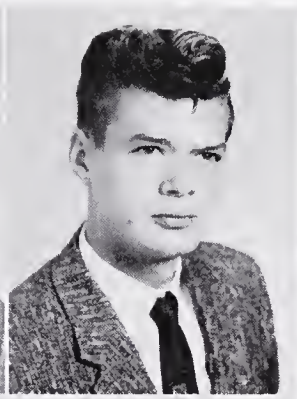

Charles Bratton Herndon

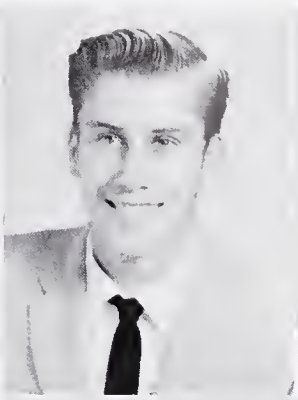

Alton Lacy Hicks

Carol Nadine Higgins

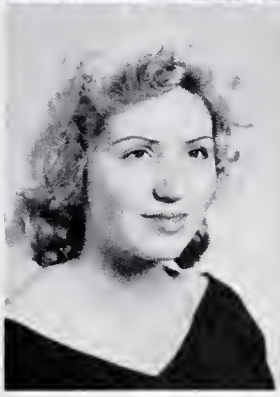

Anne Carolyn Hilliard

Judy Kay Hipp

Robert Charles Holmes

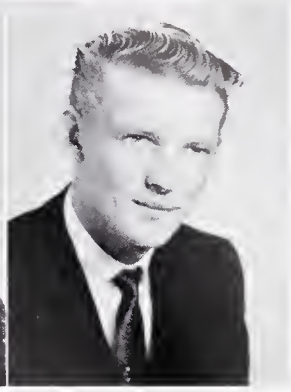

Jerry Allen Jarrett

WALTER HINES PAGE HIGH SCHOOL

Juana Deanna Johnson

Ronald Alfred Jordan

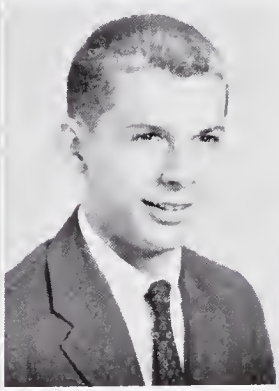

Richard Knipple

Clark Wayne Leonard

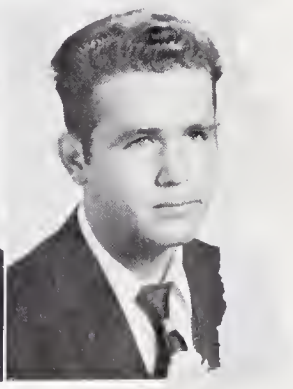

Joyce Erlene Lowman

Richard Leondis Lumley

Linda Gaye Martin

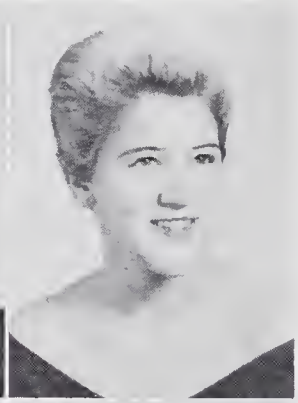
Sandra Cornelia Martin

Eddie Crawford Mitchell

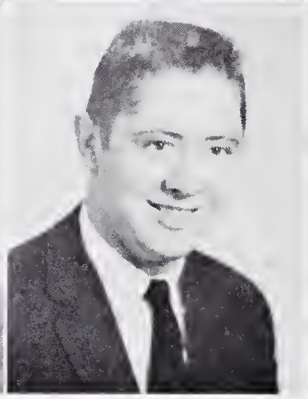
Earl Timothy Moore

Betty Jean Newell

Velma Kathern Newell

THE SENIOR CLASS OF 1959

Susan Joyce Noah

Druscilla Page

Lucy Cassandra Pratt

Joseph Wayne Pugh

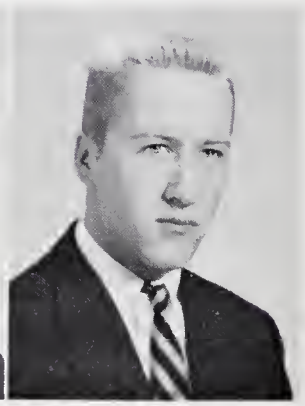

Shelby Jean Roberson
Jerry Scott

Merilyn Moore Robertson
Mary Cecilia Seaver

Kay Frances Sams
Carolyn Elizabeth Smith

Patricia Margaret Sanders
Lura Phyllis Smith

WALTER HINES PAGE HIGH SCHOOL

William Allen Spillman

Francis McDonald Starke

Thomas Louis Sutton

Barbara Jean Throckmorton

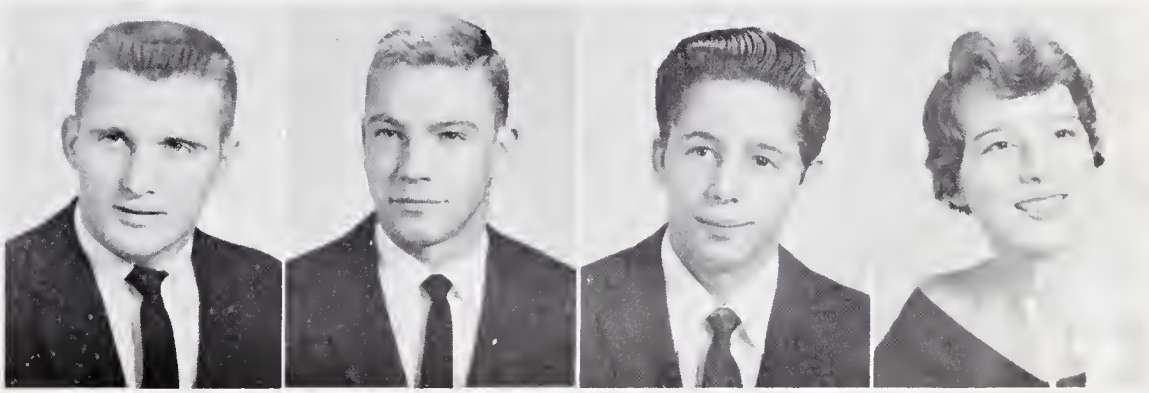

Joseph Worth Tippett
Augustus Dean Wilson

Rebecca Ann Tyner
Dorothy Ann Woodell

Stephen Walton Vaughn
Janice Marie Woodell

Judyth Darnell Washburn
Elizabeth Ann Wrenn

THE SENIOR CLASS OF 1959

SCHOOL OFFICERS

Directing the planning of Student Council activities and services are Mrs. Garrett, advisor, and these student-elected officers: Ronnie Jordan, President; Merilyn Robertson, Vice President; Ann Upchurch, Treasurer; and Becky Craven, Secretary.

SENIOR SNAPS: A handicapped home economist! . . . The Three Musketeers . . . President Busick and Advisor Garrett discuss class plans . . . A student pastime . . Brenda lights the way for school spirit . . . Who's "on the fence"?

FRIENDLIEST

Walter Brown Judy Hipp

MOST POPULAR

Johnny Gurkins Brenda Farrington

WHO'S

MOST INTELLECTUAL

Phyllis Smith Steve Vaughn

BEST LOOKING

Mac Starke Carolyn Smith

BEST ALL-AROUND

MERILYN ROBERTSON RONNIE JORDAN

NEATEST

LYNDON DURHAM BECKY TYNER

WHO

MOST DEPENDABLE

RONNIE BUSICK SUSAN NOAH

MOST COURTEOUS

PAT DAVIS DEAN WILSON

Left to right—Miss Rankin, Morgan, Lambeth, Jones, Leonard.

JUNIOR CLASS OFFICERS

Tim Lambeth	*President*
Buddy Morgan	*Vice-President*
Becky Jones	*Secretary*
Dot Leonard	*Treasurer*
Miss Linda Rankin	*Advisor*

William Adams

Robert Alberty

David Amos

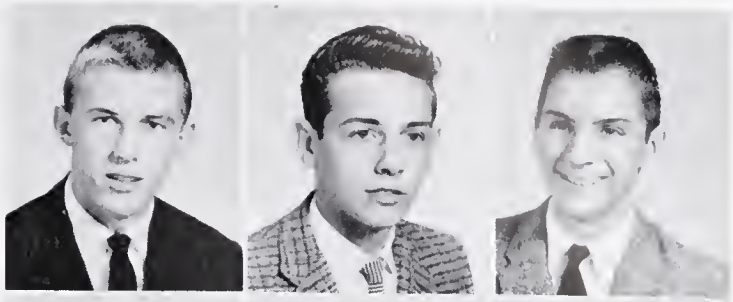

Kaye Andrews

Brenda Athey

Melvin Barham

Niles Biggs

Nancy Blake

Phillip Brady

Jerry Brande

Doris Brasher

Eddy Brewer

Pat Brooks

Jane Brown

Herman Browning

THE JUNIORS

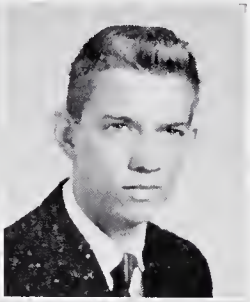

Sara Cable

Jerry Causey

John Coggins

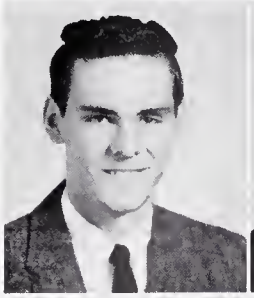
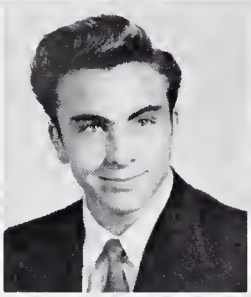

Don Cole

Elzan Cox

Becky Craven

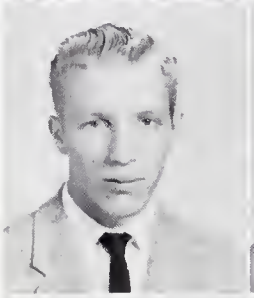

James Crowder

Phyllis Crutchfield

Mary Curtis

Nancy Davis

Tommy Dean

Robert Dickson

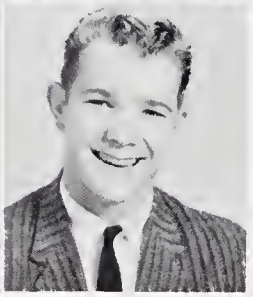

Carolyn Faucette

Valerie Fennell

Gerald Fuller

Bobbie Geoghegan

Julia Geoghegan

Jean Gibson

Larry Gibson

Jean Gillie

James Hayes

Opaline Higgins

Carolyn Hilliard

Anne Holmes

Ben Holt

Celia Jenkins

Gene Johnson

Agnes Jones

Becky Jones

Pamala Jones

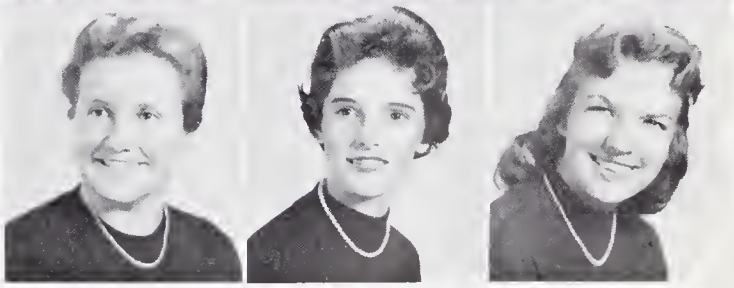

THE JUNIORS

J. D. Kilby

Peggy King

Timothy Lambeth

Dorothy Leonard

Fred Leonard

Velma Leonard

Claudy Leviner

Robert Link

Barbara Lovelace

Hazel Martin

Shirley McCandless

Jerry McDonald

Peggie McMath

Harlie Melton

Gayle Metts

Wayne Michael

Carolyn Moore

Reba Moore

William Moore

Buddy Morgan

Ronnie Myers

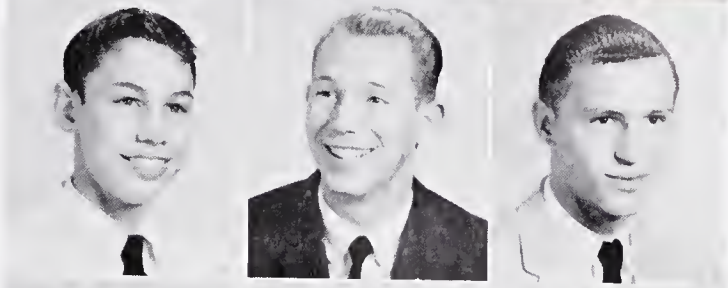

Janice Nance

Roland Nash

Dewey Navey

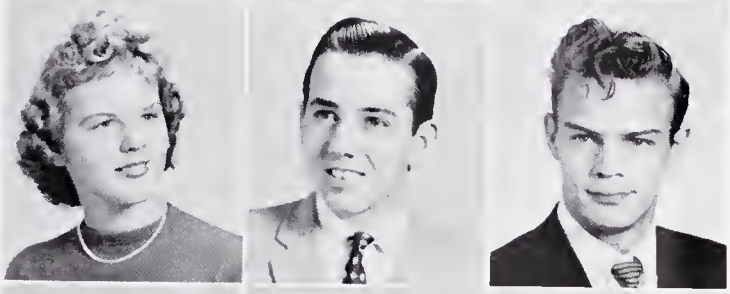

Sandy Nease

Andy Oldham

Ann Patterson

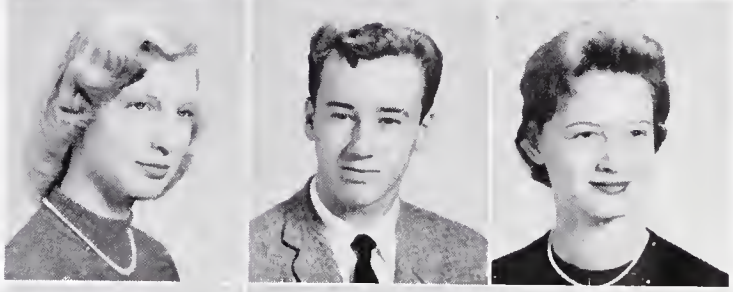

Charles Pritchett

Janice Pugh

Alton Purcell

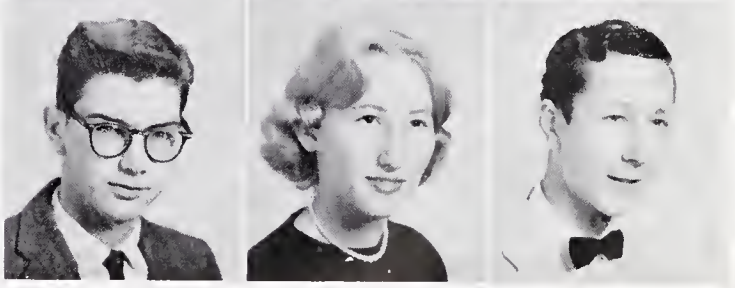

THE JUNIORS

Lewis Raulston

Phil Riedl

Kenneth Ritter

Roy Ritter

James Robbins

James Roberts

Jimmy Routh

Paul Schenck

Edward Self

Belle Smith

Jerry Smith

Wesley Snelson

Richard Southern

Pete Stafford

Jack Stanley

Robert Staples

Frances Stephens

Lewey Stevens

Tommy Templeton

Deanna Tyner

James Upchurch

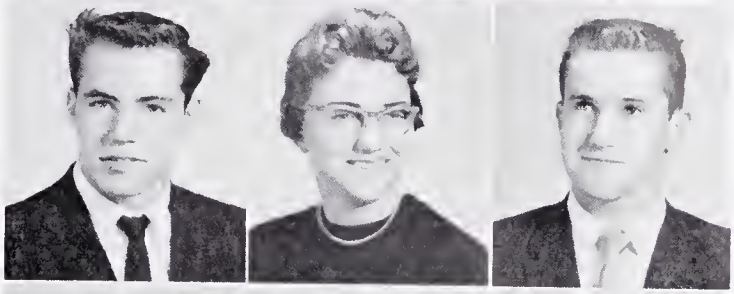

Wanda Wagoner

Grace Ann Whiteside

Dickie Whitt

Kent Wilkins

Joe Williams

Lynda Wilson

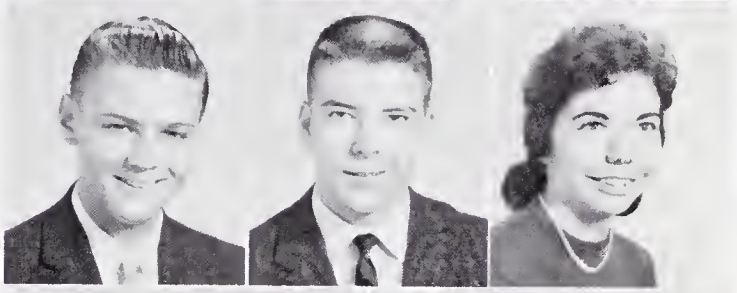

Myra Woodell

Shirley Wray

Mary Wrenn

Bonnie Ziegler

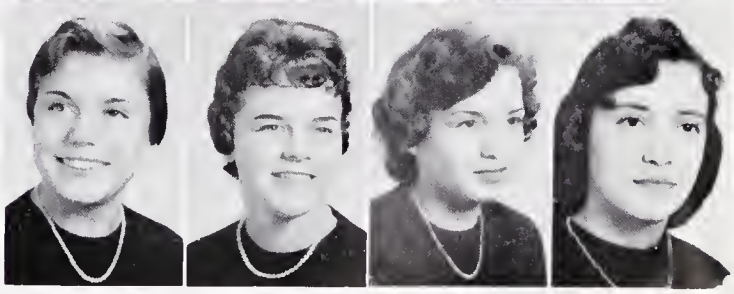

CLASS OF 1

Left to right—Miss Wood. Caviness. Causey. Sechler. Taylor.

SOPHOMORE CLASS OFFICERS

Rusty Taylor	*President*
Ken Sechler	*Vice-President*
Robbin Causey	*Secretary*
Bonnie Caviness	*Treasurer*
Miss Jean Wood	*Advisor*

Elsie Adams
Hayden Allen
Ray Amos
Patsy Auman

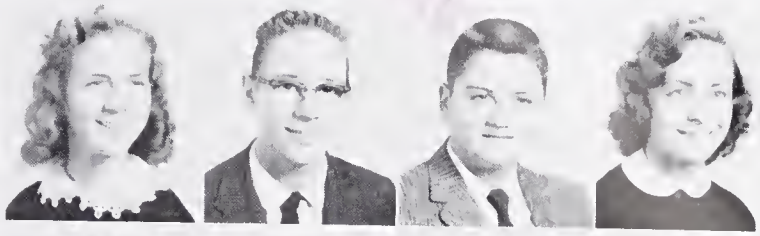

Anne Ayers
Linda Bain
Isabel Bandy
Ben Banks

Hank Barden
Taylor Barrow
Jackie Baynes
Beverly Beavers

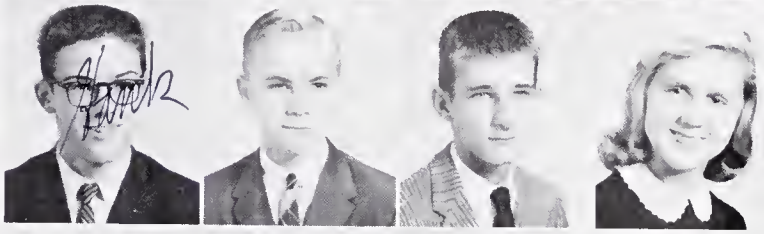

Susan Bell
Virginia Bell
Gloria Benjamin
William Bennett

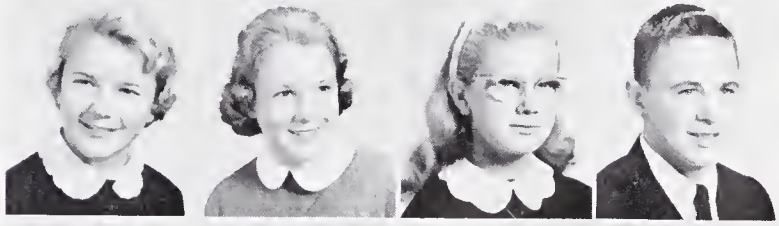

Madeleine Berry
Patt Betts
Bobby Bettis
Cynthia Birgel

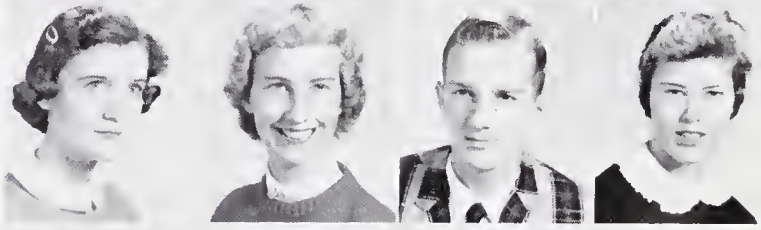

Jan Blyth
Sandra Boatner
Bill Bookout
Ralph Boyd

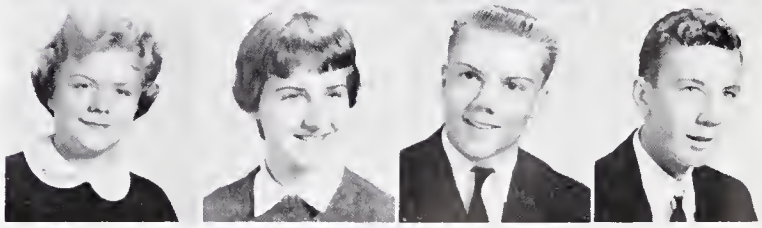

CLASS OF

THE SOPHOMORES

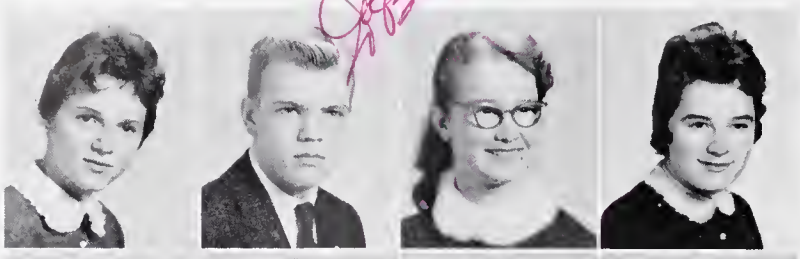

Donna Brady
Joe Brantley
Theresa Britt
Jane Browder

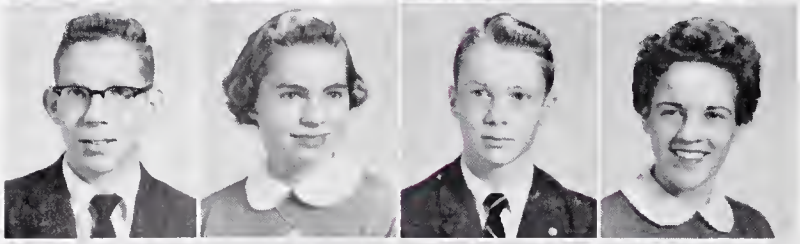

Earl Brown
Eleanor Brown
Rusty Brown
Sandra Brown

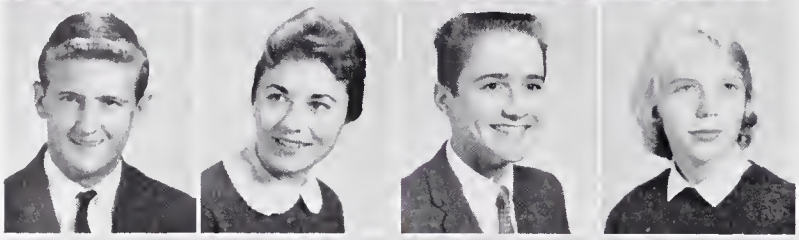

Buzz Bumpass
Brenda Burns
Eddie Busick
Mary Frances Caffey

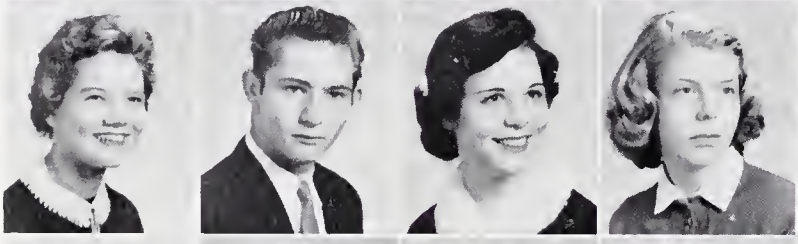

Nancy Campbell
Russell Campbell
Carolyn Canter
Lee Carr

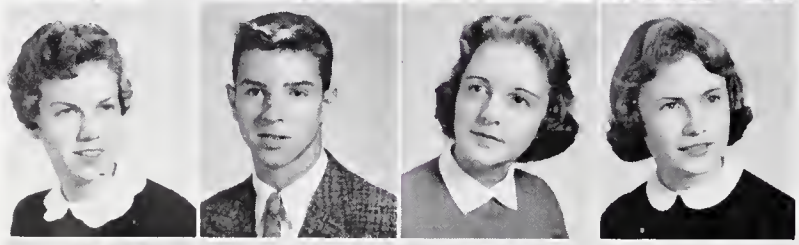

Mary Lou Carroll
Tex Cathey
Betsy Caudle
Robbin Causey

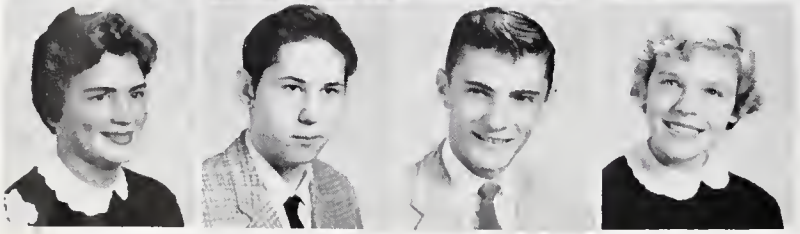

Bonnie Caviness
Tommy Clark
Tony Clayton
Peggy Clifton

Bobby Clive
Martha Coble
Earlene Cochran
Carole Cole

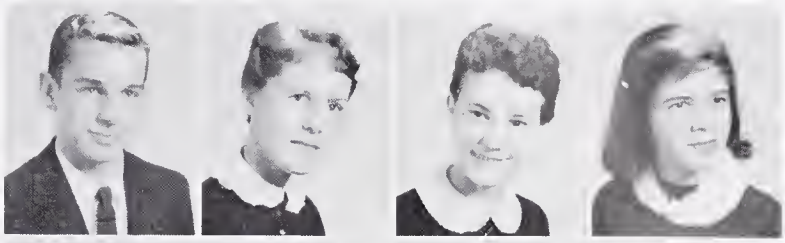

Phillip Coley
James Comer
Linda Connelly
Wayne Covert

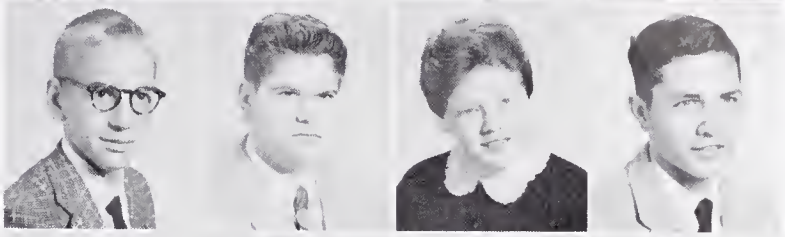

Carol Cox
David Crawley
Walker Crocker
Carolyn Crooke

Patricia Crowder
Ann Crutchfield
Harold Dagenhart
Kathryn Dallas

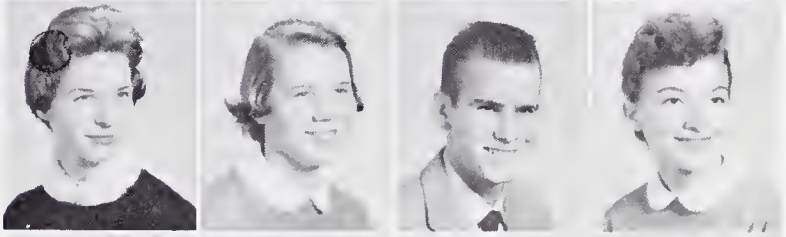

Linda Daniel
Claibourne Darden
Linda Davis
Shirley Davis

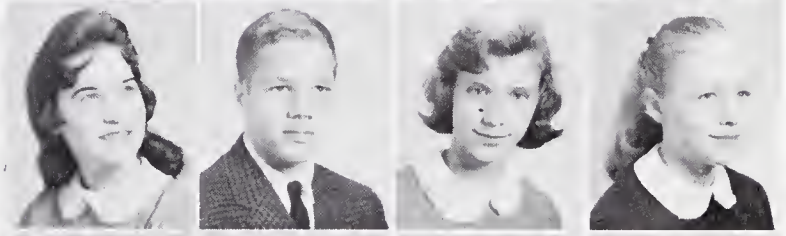

Carl Doerter
David Dorsett
Bob Douglas
Charles Draffin

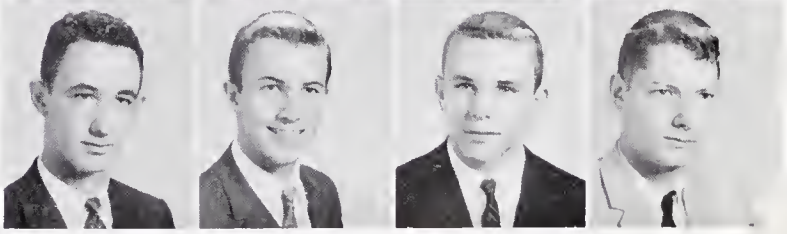

CLASS OF

THE SOPHOMORES

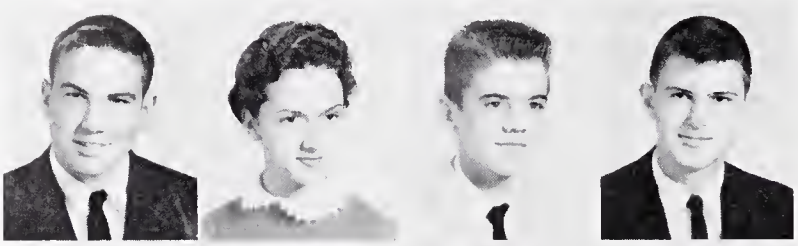

Berry Dunn
Patsy Dunn
Wayne Durham
Jimmy Easter

Rossie Edmonds
Louise Eichholtz
Wayne Elder
Sandra Eller

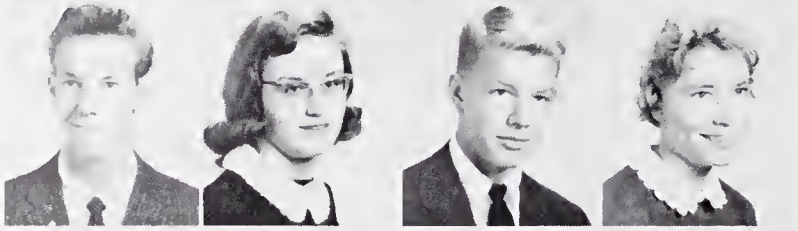

Don Ellis
Nancy Ervin
Bill Eskridge
Rose Marie Everage

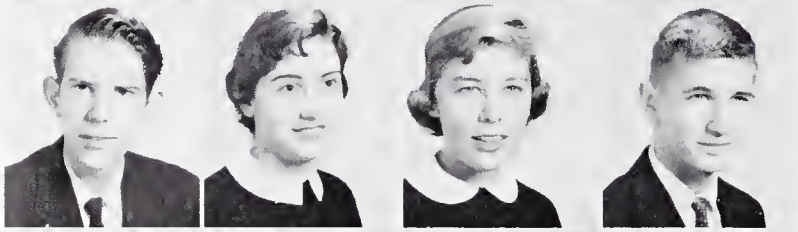

Rufus Fargis
Jean Farlow
Joy Farlow
Tommy Ferebee

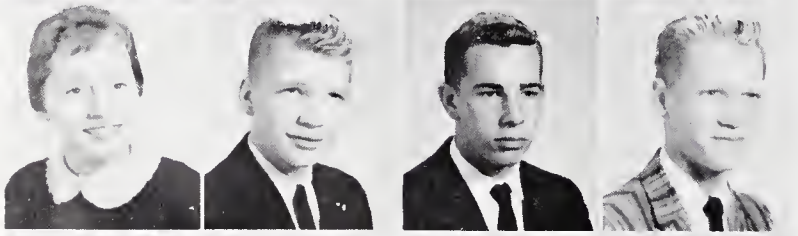

Delores Ferguson
Jim Fesmire
Ronnie Finn
Bill Flynn

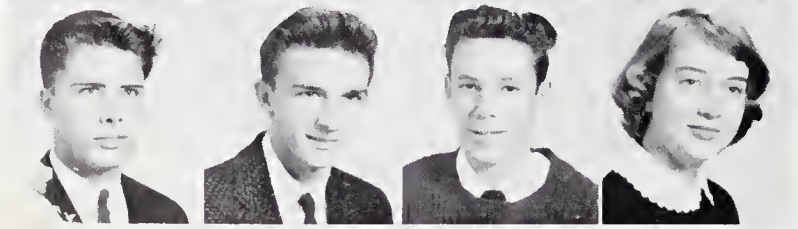

Larry Folds
Bobby Foust
Steven Fowler
Linda Franklin

Susan Frazier
Mary Freeman
David Fuller
James Fulton

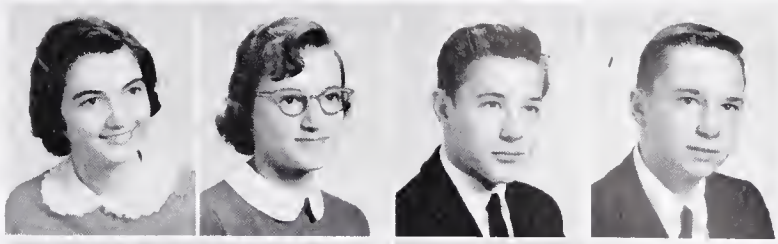

Patricia Gabriel
Frank Gibson
Eddie Gilmore
Bob Glenn

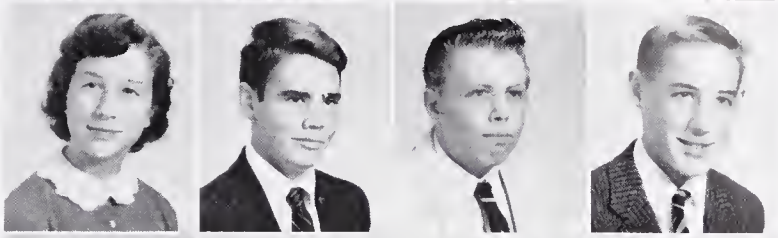

Larry Glenn
Howard Gold
Dwight Grant
Jesse Gray

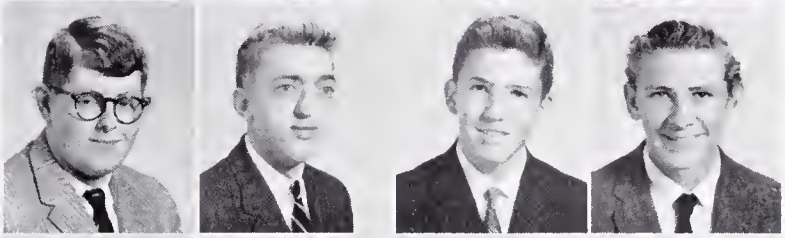

Ray Greer
David Grogan
Russell Grogan
John Grove

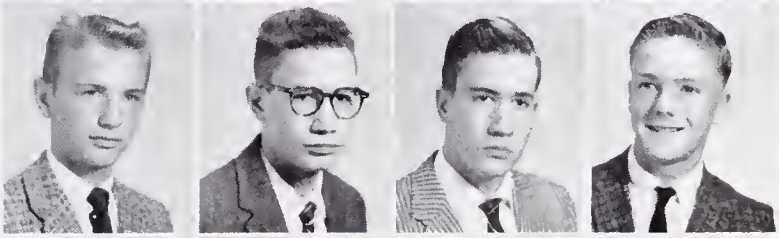

David Gwyn
Ann Haddock
Patsy Hardy
Marc Harris

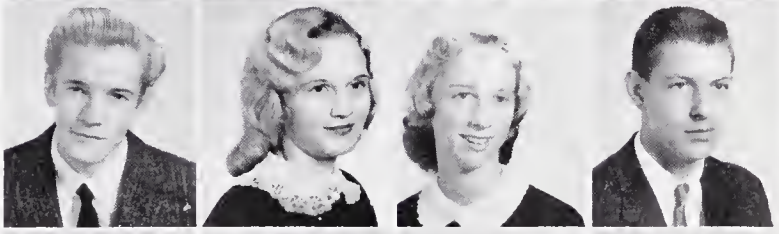

Jack Hawley
Michael Hellier
Nancy Helton
Michael Hendrix

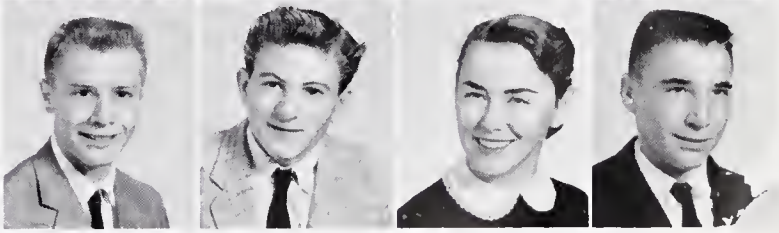

CLASS OF

THE SOPHOMORES

Larry Hicks
Michael Hicks
Ruth Hicks
Billy Higgins

Lillie Mae Higgins
Dawn Hill
Linda Hill
Jeffrey Hollander

Cecelia Howell
Graig Hunt
Ann Johnson
Linda Johnson

Carolyn Jones
Elizabeth Joyce
Ann Kapps
Kay King

Michael Kinney
Larry Kirkman
Brian Lanning
Lizabeth Lasater

Edward Lee
Bob LeGrand
Larry Leonard
Ronnie Lindley

Sandra Link
Ronnie Loftin
Larry Long
Judy Loy

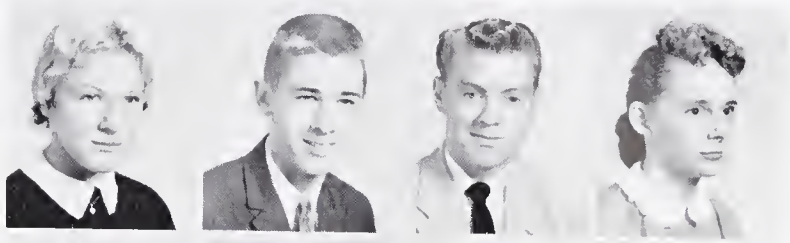

Matha Makedonas
Suzanne Markham
Donnie Mays
Monica Magda

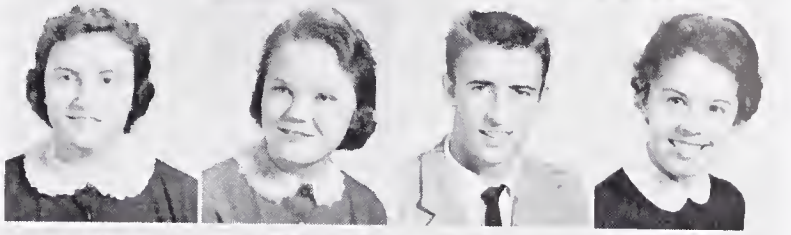

Richard McAdams
Bobby McCaskill
Bob McCoy
Harry McDonald

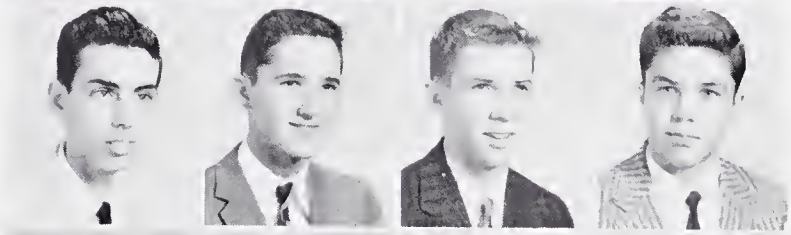

Sue Medley
Patricia Meussner
Stephen Michael
Christie Miller

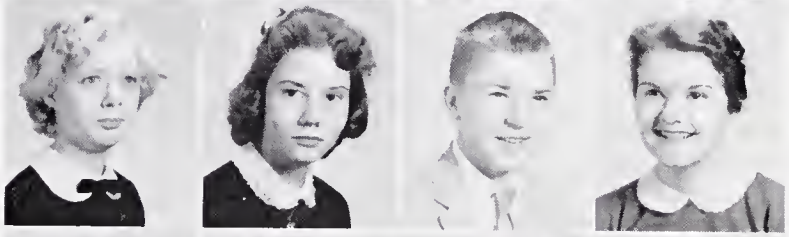

Michael Miller
Everette Mills
Shirley Mitchell
Kenneth Mizell

Bill Monte
Bob Montgomery
Phyllis Moody
Camilla Moore

THE SOPHOMORES

Colleen Moore
Freddie Moore
Doris Morgan
Paula Morphis

Frank Morris
Rose Mullinax
Sara Murphy
William Myers

Delane Nabors
Henrietta Nance
Graham Nantz
Craig Navey

Jimmy Neilson
Brenda Newnam
Robert Norfleet
Carolyn Oakes

Don Orr
Melissa Owings
Roger Ozment
Claudia Paoloni

Woody Parrish
Margo Parsons
Richard Pearman
Barry Pegram

Steve Perdue
Michael Phillips
Ronnie Phillips
Kelly Pinkelton

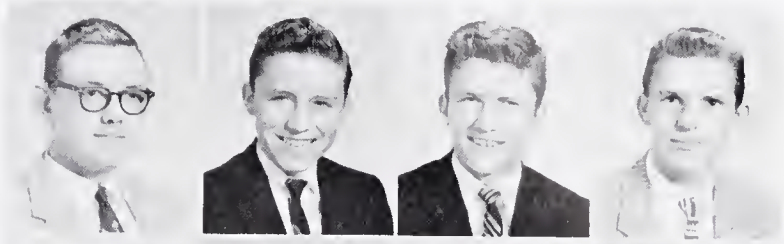

Frankie Sue Poe
Brenda Poole
Jerry Poole
Carolyn Powell

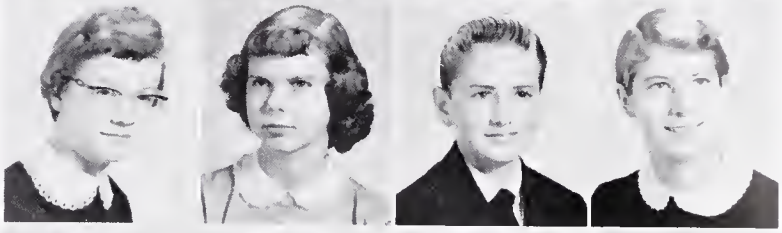

Decie Proctor
Janet Pugh
Beth Purgason
Myrl Purvis

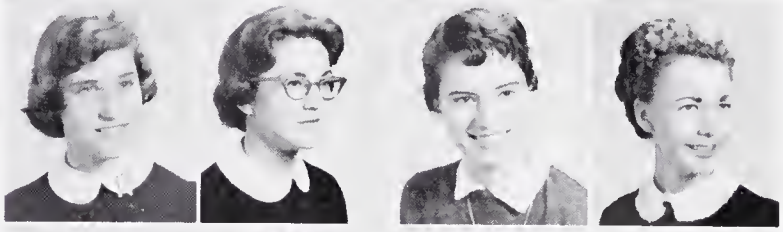

Linda Quinn
Carol Raper
Jean Redding
Al Remmey

Annette Richert
Myra Rink
Janice Ritter
Dale Rivers

Mary Ann Roberts
Wayne Robertson
William Robertson
Marian Rogers

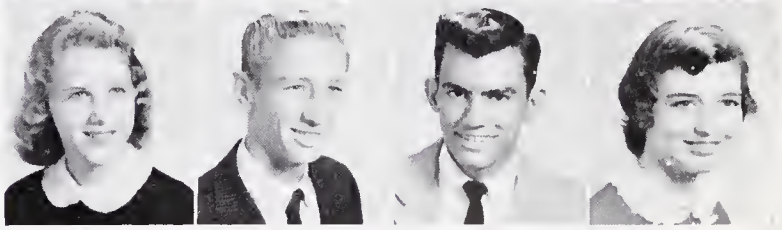

CLASS OF

THE SOPHOMORES

Betty Rucker
Sue Rudd
Maxine Rumph
Jean Sams

Joe Sams
Julie Sams
Michael Sams
Dodson Schenck

Jimmy Schlosser
Charles Scott
Harlene Seaver
Barbara Seawell

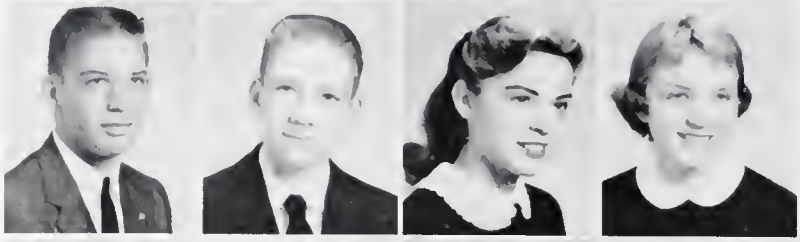

Ken Sechler
Jerry Sherrill
Judy Shropshire
Barbara Smith

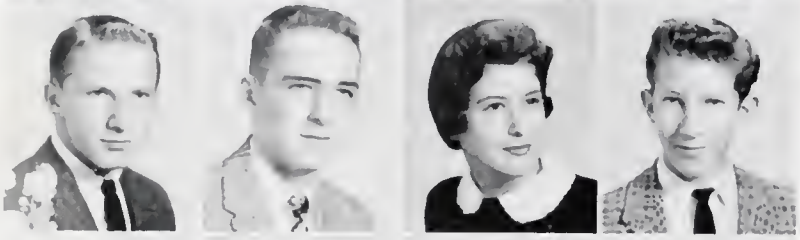

Don Smith
Harold Smith
Marian Smith
Richard Smith

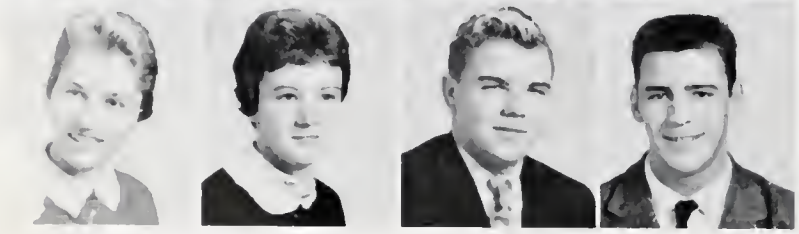

Sandra Smith
Vicky Smith
Wayne Snelson
Bennie Southern

Larry Southern
Richard Southern
Janice Sperber
Mary Ann Stanley

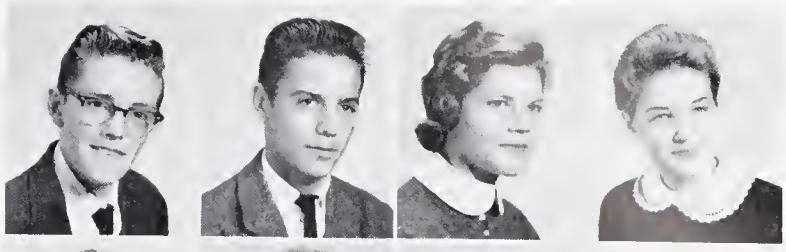

Frank Starling
Betty Stone
Phillip Straughan
Jane Strickland

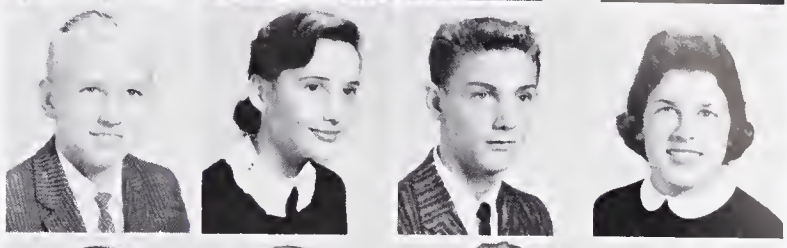

Tommy Stutts
Alan Sutton
Barbara Sutton
Rita Tallevast

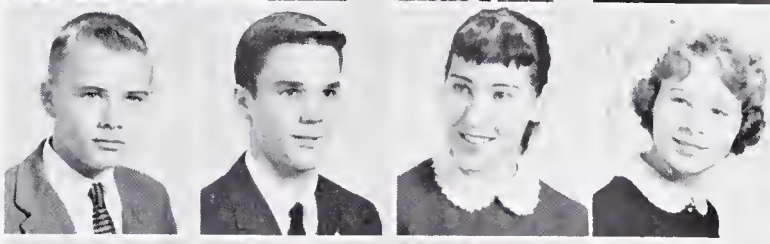

Anne Taylor
Rusty Taylor
Sue Terrell
Nancy Teter

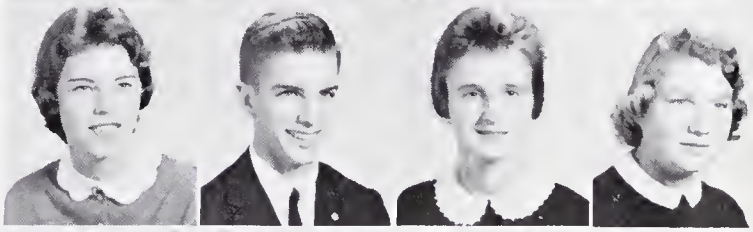

Brenda Thomason
Mary Thurman
Shirley Tilley
Wayne Tippett

Alan Tipton
Alex Tomlinson
Lewellyn Trogdon
William Trollinger

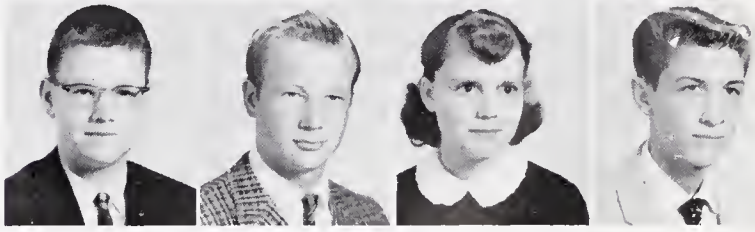

CLASS OF 1

THE SOPHOMORES

Chris Troxler
Rudy Turnage
Tommy Turner
Judy Tyndall

Frances Tynes
Elizabeth Tyson
Charles Vance
Kenneth Vaughn

Robert Vaughn
Jane Vincent
Billy Wade
Gary Walke

Diane Ward
Glen Warner
Ann Warren
Buddy Weaver

Marcia Wechter
Brenda Welborn
Ronnie Wernick
Michael Welchel

Frank Wicker
James Wiles
Charles Wilkins
Buddy Wilson

Mike Wise
Marshall Wolfe
Miles Wolff
Woody Woodard

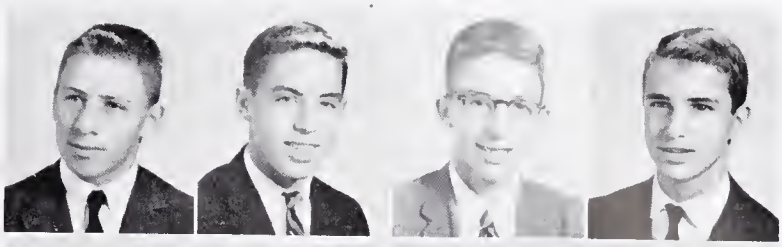

Joyce Woodell
Henry Wray
Cydne Wright
June Wright

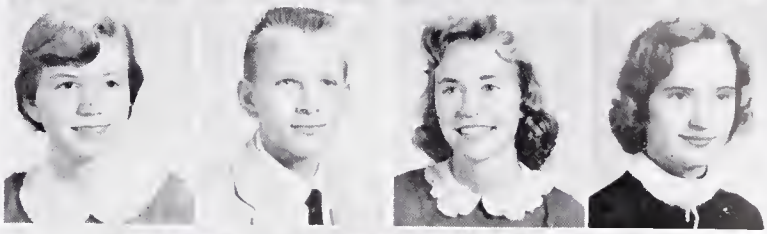

Conrad Wyrick
Charles Yates
Glenn York

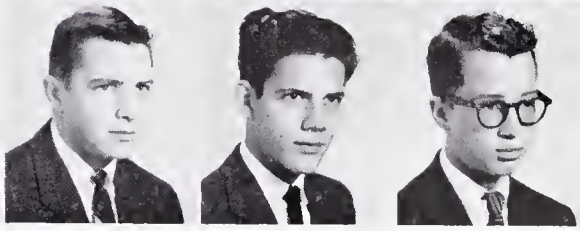

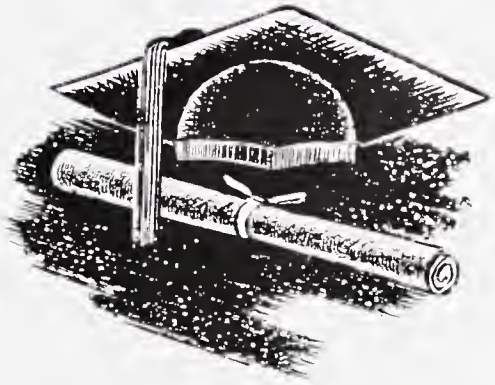

CLASS OF 1

Special curricular shots — Our superior counseling services . . . The Page Road-Runners! . . . Dale receives instruction in the library-connected projector course . . . Mr. Wilder provides driver-training . . . Registrating for first semester . . . Hard at work in the art lab!

OUR ORGANIZATIONS WILL
GROW IN STRENGTH
AND SERVICE.

ORGANIZATIONS

Left to right: Mrs. Tippett, Mr. Redding, Mr. Wright, Mrs. Pritchett, Mr. Smith, Mrs. Scott, Mrs. Caviness, Mr. Douglas, Rusty Taylor, Mrs. Bennett, Mrs. Dunn, Mrs. Brown, Mrs. Darden, Capt. Caudle, Mrs. Taylor, Mr. Schenck, Mr. Medlin, Mrs. Eskridge.

PARENT — TEACHER — STUDENT ASSOCIATION

Something new and important has been added to the Parent-Teacher Association. The Students have become the "S" in the P. T. S. A. Feeling that the primary purpose of the organization is to work with and for the members of the student body, the executive board, elected at an organizational meeting, included in the proposed by-laws a student representation. These by-laws were accepted unanimously by the patrons of Page at the first meeting in the fall. Since that time, Page officers on the board have been the Council President, the president of the Senior Class, the Chairman of the Traffic Squad, and the Chairman of the Youth Recreation Committee. The P. T. S. A. has aided in College Day activities, the Midwinter's Dance, and has worked jointly with the City Recreation Department in providing chaperones for the open houses. The organization also provided for our representation at the State Student Council Congress in Chapel Hill. Under the active leadership of Mrs. James Eskridge, President, the P. T. S. A. has been a strong factor in the success of Page's opening year.

STUDENT COUNCIL

"We the people" — a phrase characteristic of America — is also characteristic of the 500-odd students of Page Senior High; for soon after its doors were opened in September, students began asking, "When are we going to elect central officers and form our Student Council?"

Ours is a miniature democracy; so when the students spoke, the faculty and administration were glad to help. A political campaign and elections followed. Central school officers and a representative from each room were elected, and the first Student Council meeting was held on October 9, 1958. Since that first meeting, the seventh period of every Tuesday has found the Council in active session.

Affiliation with and sending delegates to the State Student Council Congress was one of our first acts. Work to draft a Constitution to submit to the student body, assembly programs, programs of character development and honor evaluation, providing scholarship plaques for homerooms with highest scholastic ratings, securing citizenship pins for those elected to highest school citizenship, a Midwinter's dance, lunchtime recreation, solving traffic problems, and a talent show are some of the projects that have been ours.

Through this sharing of school problems, our students are able to assume a leadership which prepares us for active citizenship in community life.

Front Row, left to right: Jordan, Craven, Taylor, Wright, Ferguson, Ferebee, Martin. *Second Row:* Pratt, Thurman, Connelly, Tyner, Hipp *Third Row:* Seaver, Lasater, Bell, Jones, Starke. *Fourth Row:* Busick, Robertson, Lambeth, Crutchfield, Upchurch. *Fifth Row:* Cole, Garrett, Orr, Redding, Smith.

JUNIOR CLASSICAL LEAGUE

Front Row, left to right: Bell, Ayers, Hilliard, Caudle, Murphy, Sperber, Bandy, Bell, Thurman, Crutchfield, Tynes, Madga, Pugh, Causey, Brown, Beavers. *Second Row:* Andrews, Rudd, Sams, Sams, Coble, Cole, Howell, Wright, Wolff, Carr, Connelly, Johnson, Taylor, Eller, Crooke, Caviness. *Third Row:* Mrs. Brooks, Boatner, Betts, Purgason, Busick, Amos, Rivers, Harris, Taylor, Pearman, Troxler, Lambeth, Berry, Makedonas, Dunn, Mrs. Allen, Miller, Gabriel, Markham.

Front Row, left to right: William Bennett, Bob Montgomery, Charles Wilkins, Kent Wilkins, Rusty Brown. *Second Row:* Mrs. [illegible]chholtz, Penny Pratt, [illegible]rry Smith, Brenda [illegible]omas[illegible]son, Linda Franklin, [illegible]dy Tyadall, Ronnie Werck, Colleen Moore, Ann Haddock. *Third Row:* [illegible]kie Whitt, Shirley McCandless, Susan Frazier, [illegible]a Quinn, Marcia [illegible]er, Phyllis Smith, Purcell.

SPANISH CLUB

HONOR SOCIETY

Seated left to right: Tyner, Sanders, Vaughn, Holmes, Noah, Davis, Robertson.

Seven seniors, Stephen Vaughn, Merilyn Robertson, Pat Sanders, Becky Tyner, Pat Davis, Susan Noah, and Bob Holmes, were selected by their classmates and teachers in February to form the organizing committee for a Page High School honor society. After a formal presentation in assembly, the group met and selected Stephen Vaughn as temporary chairman and Merilyn Robertson as temporary secretary.

The committee, under the guidance of Mrs. Olive Betts, faculty advisor, wrote and adopted a constitution, which it submitted to the National Council of the National Honor Society in Washington, D. C. If the constitution is accepted, the local group will become a chapter of the National Honor Society of Secondary Schools.

Requirements for membership are based on scholarship, leadership, service, and character. A prospective member must have an average of 90 on his subjects and conduct. His name is then submitted to his classmates, the members of the honor society, and the faculty for consideration of his other qualifications. Since only those students who have been in school at Page for a year may be candidates, only juniors and seniors are eligible for this honor.

Upon acceptance into the national group, the Page unit will select a membership pin and make plans for a tapping ceremony later in the spring.

First Row, left to right: Tommy Clark, Johnny Gurkins, Ron Jordan, Doris Brasher, Barbara Seawell, *Second Row:* Mrs. Rankin, Ann Crutchfield, Rose Mullinax, Walter Brown, Ed Self, Claudia Paoloni, Elsie Adams, Ronnie Wernick.

BUCCANEER

From the early selection of a name by student vote to the completion of the last piece of copy by student effort, the BUCCANEER staff has aimed at producing a creditable picture of life at Page during its opening year. Our efforts have taught us many things, including the fact that even an inexperienced staff can learn quickly! There are many things that we would like to have included in this, our first volume; some of them, events that will take place during the spring and Commencement. Next year, with a larger staff, an increased budget, and a widened experience, our coverage will be more complete. In the meantime, we offer this BUCCANEER with pride and the hope that each reader will find represented both pictures and words which will keep alive for him Page and her Pirates of 1958-1959.

PAGES BY

Preparations for Page High School's first newspaper began in the spring of 1958. Due to these early efforts, the first issue came off the press on September 19. Since that time, the hardworking staff has published an issue approximately every two weeks. In order to supplement funds derived from advertising and subscriptions, several sock hops were sponsored. The big money-making project was the Valentine Ball. In the Christmas issue, clubs, students, and teachers sent greetings by advertisement at regular rates.

The staff of *Pages by Page* is divided into two branches. The business staff includes the business manager, advertising and circulation staffs; the editorial staff includes the managing editor, page editors, art editors, proofreaders, photographer, and reporters. Both departments are headed by the editor-in-chief.

Left to right: Howell, Brown, Cole, Johnson, Caudle, Purgason, Mrs. Hunsinger, Medley, Noah, Vaughn, Smith, Hayes, Throckmorton, Birgel, Bettis, Jenkins, Moody, Newell, Norfleet, Owings, Betts, Upchurch, Andrews, Flynn.

Seated left to right: Miss Steacy, Mr. Scharer, Elizabeth Tyson, Suzanne Markham, Steven Vaughn, Tim Lambeth. *Standing:* Chris Troxler, Glenn York, Bob McCoy, Charles Wilkins, Bob LeGrand, Betsy Caudle, Lee Carr, Pat Sanders, Paul Schenck, Phillip Brady, David Amos, Gayle Metts.

JUNIOR ENGINEERS

Junior Engineers is a science club whose members have a deep interest in all branches of scientific knowledge. Its purpose is to increase the learning of its members, and to interest others in all the wonders of the world around them. The Page Senior High School Junior Engineers' Club has completed a successful first year as a functioning organization. After an initial meeting in early September, and after accepting a constitution, the group became affiliated with the Science Clubs of America.

On March 2, 1959, the Greensboro Senior Engineers presented our group with $100 to be used in the furthering of club activities. This was a great help in promoting the main project of the year, which was the Science Fair. This opened on March 17. Club members served as guides, arranged the displays, and handled many other parts of its operation.

This beginning year the Page Engineers have enjoyed many programs with the Senior High School Club. The two groups plan to continue the beneficial joint activities during the coming year.

Executive officers for 1958 - 1959 have been Steve Vaughn, Tim Lambeth, Suzanne Markham, Marc Harris, and Elizabeth Tyson.

INTER-CLUB COUNCIL

The Inter-Club Council is an organization which works to ignite cooperation among its member-clubs for self-improvement and to encourage participation for the good of the school. All of the clubs at Walter Hines Page are service groups, having as their aim the betterment of our life together as a student body.

Its paramount purpose is to serve as a clearing agency for projects, both fund-raising and service-intended. The council assures committal of much-needed or essential projects.

Representatives are instructed by their constituency to request approval of particular projects. Council members discuss these requests and decide upon their worthiness.

Within thirty days of the project's approval the council asks for a satisfactory statement of progress or expects detailed reasons why the undertaking should not be reassigned.

The group, which meets monthly, serves also as an agency for club improvement, individually and collectively. It encourages and assists in the use of parliamentary procedure, and works to improve programs by offering tactful suggestions and material.

Seated left to right: Purgason, Hayes, Sechler, Harris. *Standing:* Blake, Stanley, Culbreth, McDonald, Sanders, Vaughn, Ritter, Tyson, Noah, Mullinax, Jordan, Roberts, Starke, Upchurch, Taylor, Sams, Sutton, Troxler.

JUNIOR OPTIMIST CLUB

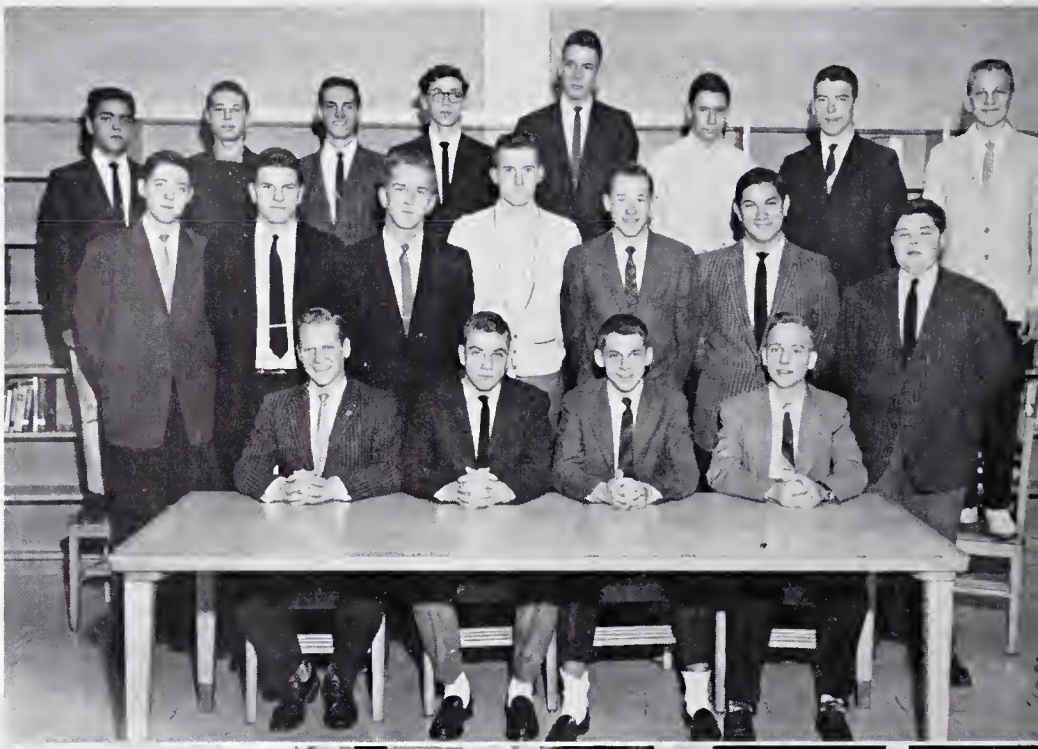

Front Row, left to right: Bill Flynn, Mac Starke, Ronnie Jordan, Phillip Brady. *Second Row:* Jimmy Hayes, Walter Brown, Ed Self, Jim Upchurch, Buddy Morgan, Jimmy Routh, Jerry Brande. *Third Row:* Craig Navey, Buddy Weaver, Don Cole, Freddie Moore, Niles Biggs, Lewis Raulston, Joe Williams, Henry Wray.

Standing: Rusty Taylor. *Front Row, left to right:* Rusty Brown, Jimmy Schlosser, Ken Sechler, Bobby Norfleet. *Second Row:* Alan Sutton, Bill Bookout, Joe Brantley, Bill [illegible]ee, Berry Dunn.

KEY CLUB

JUNIOR CIVITANS

Front Row, left to right: Marc Harris, Eddie Busick. *Second Row:* Miles Wolff, Frank Starling, Wayne Durham, Bob LeGrand, Charles Scott, Bob Douglas, Harry McDonald, Bob Montgomery, Chris Troxler, Ronnie Finn, Conrad Wyrick, Dwight Grant, Jeff Hollander, Ronnie Busick, Mike Sams, Bob McCaskill, Bill Adams.

First Row, left to right: Caviness, Wright, Davis, Beavers, Mullinax. *Second Row:* Whiteside, Andrews, Martin, Metts, Farrington, Redding, Ferguson, Connelly. *Third Row:* Noah, Wagoner, Hipp, Robertson, Farlow, Strickland Thurman, Dunn, S Brooks, Crutchf terson.

JUNIOR CIVINETTES

HI-Y CLUB

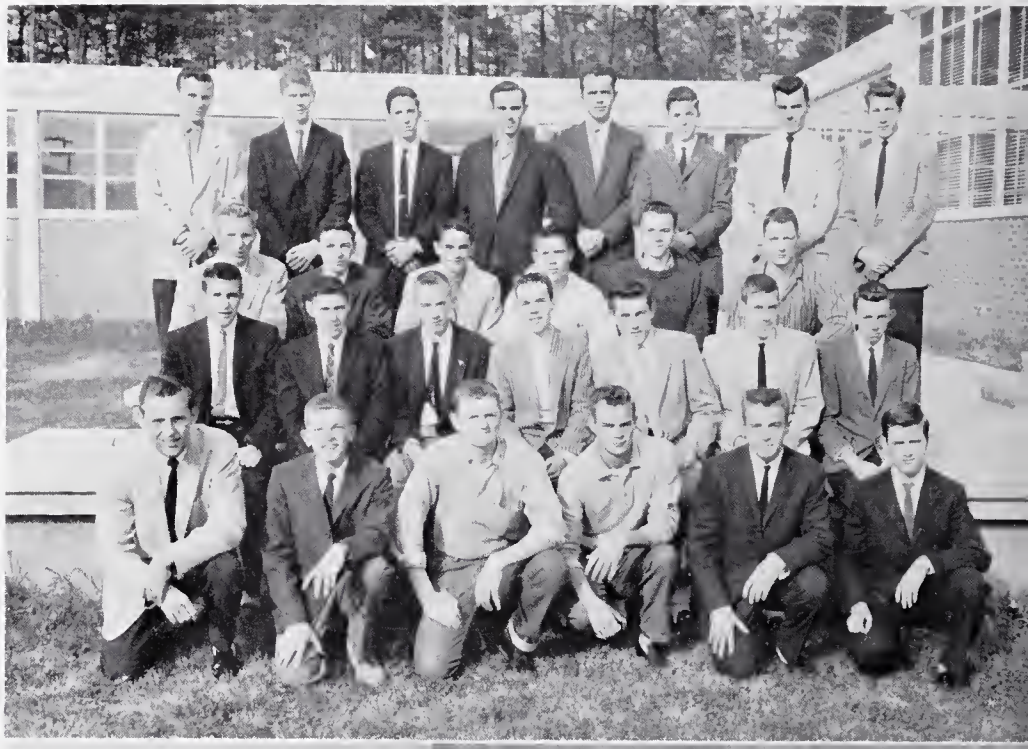

Front Row, left to right: Myers, Lambeth, Causey, Navey, Stanley, Hicks. *Second Row:* Michael, Farlow, Hinshaw, Melton, Roberts, Hicks, Blum. *Third Row:* Crowder, Gibson, Barham, Browning, Ritter, Draffin. *Fourth Row:* Greer, Stevens, Tippett, Summers, Leonard, McDonald, Robertson, Smith.

First Row: Miss Smith, Phyllis Smith, Phillip Brady, Martha Brady, Dean Wilson. *Second Row:* Mrs. Hodnett, Mrs. Brooks, a[illegible]ndrews, Susan Noah, [illegible]ers, Druscilla [illegible] Vaughn, Wil-

FUTURE TEACHERS OF AMERICA

YOUTH RECREATION COUNCIL

First Row, left to right: Pat Brooks, Dot Leonard, Ann Crutchfield, Ann Wrenn, Penny Pratt. *Second Row:* Ronnie Myers, Barbara Throckmorton, Barbara Smith, Annette Richert, Brenda Farrington. *Third Row:* Phil Straughan, Pat Meussner, Rita Tallevast, Margo Parsons, Beverly Beavers. *Fourth Row:* Howard Gold, James Wiles, Joy Farlow, Niles Biggs.

Left Row, top to bottom: Tim Lambeth, Bill Eskridge, Bill Flynn, Bob Douglas, Conrad Wyrick, Mac Starke, Chief. *Right Row, top to botton* R s Taylor, Jimmy Montgomery, sick, Marc Ha Farlow.

TRAFFIC SQUAD

BOYS' GLEE CLUB

First Row, left to right: Woody Woodard, Wayne Leonard, Elzan Cox, Ronnie Lindley, Lewey Stevens, Dean Wilson, *Second Row:* Billy Trollinger, Marc Harris, Bryan Thigpen, Roland Nash, Dwight Grant, Mr. Bliss, *Third Row:* Larry Gibson, Wayne Michael, Furman Busby, Larry Hicks, Michael Sams, Ben Holt, Ed Self.

First Row: Rudd, Lowman, Geoghegan, Wrenn, Eller, Hardy, Shropshire, Smith, Everage, Hill, Jenkins, King, *Second Row:* Brady, Strickland, Bandy, Paoloni, Smith, Hipp, Hill, Leonard Seawell, Causey, [illegible] Markham, Cul[illegible]s, *Third Row:* [illegible] Pugh, Sams, [illegible]aver, [illegible]ams, Stone, Ty[illegible]r, Vincent, Jones, White[illegible], Ervin, Adams, Brown, [illegible] Richert, Parsons.

GIRLS' GLEE CLUB

MIXED CHORUS

First Row: Woodard, Leonard, Cox, Wilson, Stevens, Rudd, Lowman, Geoghegan, Wrenn, Eller, Hardy, Shropshire, Smith. *Second Row:* Trollinger, Harris, Thigpen, Nash, Grant, Brady, Strickland, Bandy, Paoloni, Smith, Hipp, Causey, Leonard, Hicks, Hill. *Third Row:* Gibson, Michael, Busby, Lindley, Self, Holt, Whiteside, Seawell, Pugh, Sams, Sams, Seaver, Stone, Tyner, Vincent, Jones, Ervin. *Fourth Row:* Hicks, Sams, Brown, Sanders, Markham, Caviness, Crocker, Richert, Parsons, King, Culbreth, Hill, Everage, Jenkins, Adams, Mr. Bliss

Left to right: Stout, Easterling, Browning, Whiteside, Watson, Vaughn, Wilkinson, Kapps, Darden, Hilliard, Holmes, Nance, Boatner, Gibson, Ayers, Moore, Ervin, [illegible] Wray, Nantz, [illegible]cke[illegible], [illegible]ers, Sears, Farrin[illegible], Horner, Still, [illegible] Haile, Rierson, [illegible]anni[illegible] Dahlfues, Oldham, [illegible]ford, Mrs. Still.

ORCHESTRA

BAND

Left to right: Mr. Still, Smith, Cox, Mitchell, Weisner, Davis, Patterson, Poole, Ward, Darden, Hilliard, Rink, Rivers, Farrington, Moore, Brady, Gibson, Turner, Vaughn, Holmes, Kapps, Johnson, Wiles, Durham, Johnson, Ervin, Michael, Mills, Nance, Adams, Pegram, Crowder, McLean, Wray.

Left to right: Carol Cox; Shirley Mitchell; Linda Davis; Linda Farrington, [illegible] Poole; Ann

MAJORETTES

DRAMATICS

Front Row, left to right: Mrs. Dilthey, Ann Culbreth, Jerry McDonald, Nancy Blake, Valerie Fennell. *Second Row:* Peggie McMath, Carolyn Moore, Peggy King, Judy Washburn, Julie Geoghegan, Andy Dixon, Jan Blyth, Bonnie Ziegler, Wayne Tippett, Theresa Britt, Charles Draffin, Janice Pugh, Grace Ann Whiteside.

Front Row, left to right: Mrs. Dilthey, Patsy Hardy, Delores Ferguson, Brenda Farrington, Susan Noah, Brenda Thomason, Carl Doerter, Christie Miller. *Second Row:* [illegible] gan, Lenton [illegible] White, Joleen [illegible] ine Rumph, [illegible] Rose Mullina [illegible] Geogh[illegible] *Third Row:* [illegible] Schep[illegible] Jeff [illegible] ders, [illegible]

SPEECH

MARSHALS

Front Row, left to right: Phyllis Crutchfield, Gayle Metts, Kaye Andrews, Pam Jones, Ann Wrenn, Wanda Wagoner, Janice Nance. *Second Row:* Elzan Cox, Lewis Raulston, Dickie Whitt, Kent Wilkins, Niles Biggs.

Left to right: Miss Shelburne, Joyce Lowman, Larry Kirkman, Jane Browder, Bill Monte, Dot Leonard, Harold Dagenhart, Niles [illegible] Ann Patterson, Rita [illegible]st, Harlene Seaver, [illegible] Sue Poe, Claudia [illegible]udy Tyndall, Ce[illegible], Martha Coble, [illegible] Mary Lou Car[illegible]ie Fennell, Mon[illegible]

LIBRARY ASSISTANTS

SCHOOL GUIDES

Left to right: Susan Bell, Anne Taylor, Sue Terrell, Jean Redding, Diane Ward, Linda Connelly, Judy Shropshire, Judy Washburn, Barbara Throckmorton, Paul Schenck.

Left to right: Ann Hillard, Anne Taylor, Susan Frazier, Marcia Wechter, Camilla Moore, Nancy Helton, Ann Haddock, Charles Wilkins, Pam Jones, Janice Wo[illegible] Shirley Davis, Hazel [illegible] tin, Barbara Scaw[illegible] tha Makedonas, [illegible] Ferguson, Lin[illegible] Shirley Wray, [illegible] yr Smith, Carolyn [illegible] Belle Smith.

OFFICE AND GUIDANCE ASSISTANTS

D. E. and D. O.

Front Row, left to right: Mr. Engard, Tyner, Jarrett, Eller, Durham, Davis, Brown, Guffey, Trogdon, Sams, Page, Johnson. *Second Row:* Higgins, Curtis, Leonard, Wilson, Robertson, Apple, Auman, F. Leonard, Barham, Coggins, Southern, Herndon, Denny, W. Brown, Mitchell, Mr. Lochra.

t to right: Navy repre- tive, Ronnie Long, ggins, Elzan Cox, Snelson, Ben Holt.

COLLEGE DAY

OUR TEAMS WILL SCORE
IN SIZE AND VICTORIES.

ATHLETICS

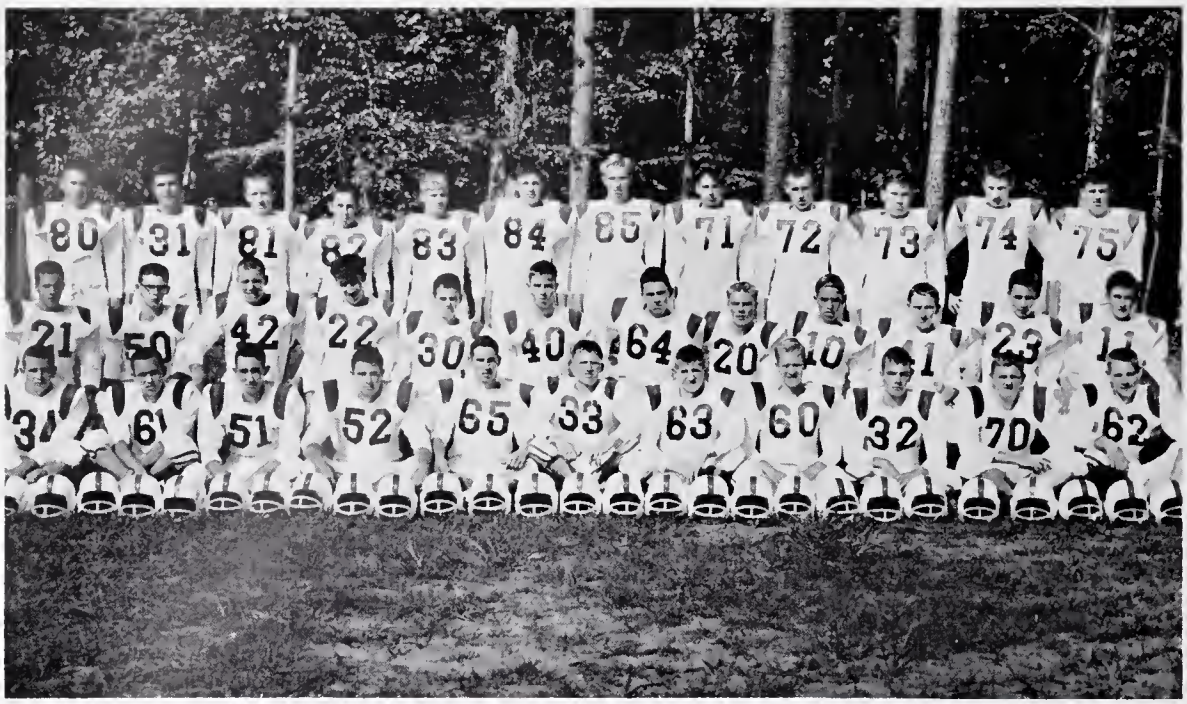

Front Row, left to right: Douglas, Summers, Doerter, Wyrick, Finn, Phillips, Ferebee, Flynn, Starke, Causey, Robertson. *Second Row:* Darden, Barden, Bridges, Mays, Durham, Cathey, Dean, Bookout, Wolfe, Smith, Raulston, Michael. *Third Row:* Sechler, Brown, Montgomery, Mizell, Stevens, Gibson, Crowder, Riedl, Myers, Draffin, Gurkins.

FOOTBALL

COACHES

Julian L. Smith, Clyde T. Etheridge, Donald L. Stowe

Fig. N[illegible]5, and Donnie Mays, No. 22, [illegible]ael carries the ball for Page. [illegible] Cathey.

The whole story of Page's 1958 football team covers many more things than just the scoreboard below. It includes the back-breaking work during those summer days of organization and practice, the thrill at the purchase of brand new equipment, the birth of a fighting spirit, the suspense of initial experience on the playing field, the excitement of a first victory, the determination to do better next year, and the pride of a coach in players who had done a good job.

Page 0	Fair Grove 14
Page 0	Mebane 21
Page 13	Chapel Hill 25
Page 14	Clinton 21
Page 26	Rockwell 7
Page 0	Morehead 19
Page 30	Randleman 6
Page 0	Haw River 19
Page 6	Bessemer 19
Page 6	Sumner 13

Becky Jones, Patsy Hardy, Judy Washburn, Isabel Bandy, Patt Betts, Michael Sams, Sandra Brown, Pamala Jones, Phyllis Moody, Linda Martin, Celia Jenkins, Chief.

CHEERLEADERS

To you, the cheerleaders
Of dear PHS,
"The BUCCANEER" sends "congrats"
On your year of success.
All through each season,
Your loyalty shone,
As the hours you toiled
Were, to all, unknown.
For games may come,
And games may go,
But your team was GREAT
And you knew so!
This showed in your spirit,
When singing and shouting,
And when praising your team—
Of this—there's no doubting.
So to you, as a group
That is "on the ball,"
Each of us says,
"Thanks, one and all!"

Judy Shropshire,

VARSITY BASKETBALL

Marshall Wolfe leaps into the air to guard as a Laurel Hill player tries to keep possession of the ball.

COACH JULIAN L. SMITH

Page had an outstanding basketball team for first-year competition. From the very first basket, scored by Donnie Bridges, the boys proved ability and fighting spirit. High scorers for the season were Donnie Bridges, shooting 117, and Bill Eskridge, shooting 87.

Page 30	Bessemer 38
Page 42	Alamance 51
Page 39	Alamance 35
Page 32	McLeansville 31
Page 40	Bassett, Va. 52
Page 38	Morehead 59
Page 34	Chapel Hill 42
Page 37	Kernersville 64
Page 33	Mt. Airy 64
Page 42	Curry 40
Page 40	Guilford 51
Page 42	Bessemer 58
Page 41	Morehead 57
Page 40	McLeansville 76
Page 42	Mt. Airy 75
Page 30	Hanes 52
Page 52	Curry 45
Page 40	Kernersville 53
Page 44	E. M. Holt 53

Left to right: Marshall Wolfe, Bob Douglas, Joe Williams, Tommy Dean, Donnie Bridges, Chuck Scott, Rusty Taylor, Coach Smith, Marc Harris, Phil Riedl, Bill Eskridge, Bob Montgomery, Larry Leonard, Steve Michael, Craig Navey.

JUNIOR VARSITY BASKETBALL

Winning 14 of 17 games played, the Page JV's showed skill and promise for greater things net year. Particularly outstanding players were Donnie Mays, Ed Self, Harold Smith, Mike Hendrix, and Buddy Morgan.

Page 41	Bessemer	26
Page 61	Alamance	30
Page 43	McLeansville	20
Page 58	Alamance	28
Page 50	Bassett, Va.	35
Page 28	Morehead	24
Page 24	Greensboro Senior High	45
Page 57	Kernersville	63
Page 40	Mt. Airy	52
Page 32	Guilford	20
Page 37	Bessemer	29
Page 37	Morehead	35
Page 45	McLeansville	23
Page 43	Hanes High	29
Page 53	Curry High	40
Page 56	Kernersville	51
Page 51	E. M. Holt	36

Mike Hendrix, No. 6; Cletus Trogdon, No. 5; Harold Smith, No. 17; and Donnie Mays, No. 11, fight for Page in a J. V. contest.

COACH G. O. MANN

First Row, left to right: Donnie Mays, Cletus Trogdon, Ed Self, Harold Smith, Buddy Morgan. *Second Row:* Coach Mann, Ben Banks Don Ellis, Richard Pearman, Miles Wolff, Bill Monte, Mike Hendrix, Larry Folds, Steve Fowler, Frank Starling.

First Row, left to right: Al Remmey, Wayne Durham, Don Smith, Ken Mizell, Ronnie Phillips, Bobby McCaskill, Ronnie Athey. *Second Row:* Bill Bookout, Tommy Templeton, Ronnie Busick, James Crowder, Woody Parrish, Conrad Wyrick, Elzan Cox, Coach Stowe.

WRESTLING

Coach Donald L. Stowe

T[illegible] is in preparation to pin [illegible] nelson.

The sport of wrestling was started at Page with a great deal of enthusiasm and determination. During the season the matmen wrestled twelve meets, being victors in five. Outstanding for 1958-59 were Bobby McCaskill, Bill Bookout, Elzan Cox, James Crowder, Tommy Templeton, and Ronnie Busick. McCaskill, before he lost, advanced all the way to the finals of the NCHSAA Championship Tournament held in Goldsboro, February 19 and 20. He came in second in his weight division. Cox, losing by a decision, placed third in his class. 1959-60 should be a banner year for the Pirate wrestlers. A great deal more interest and participation in the "grunt and groan" sport is anticipated. We are proud of placing eighth in the state tournament during our first year of participation.

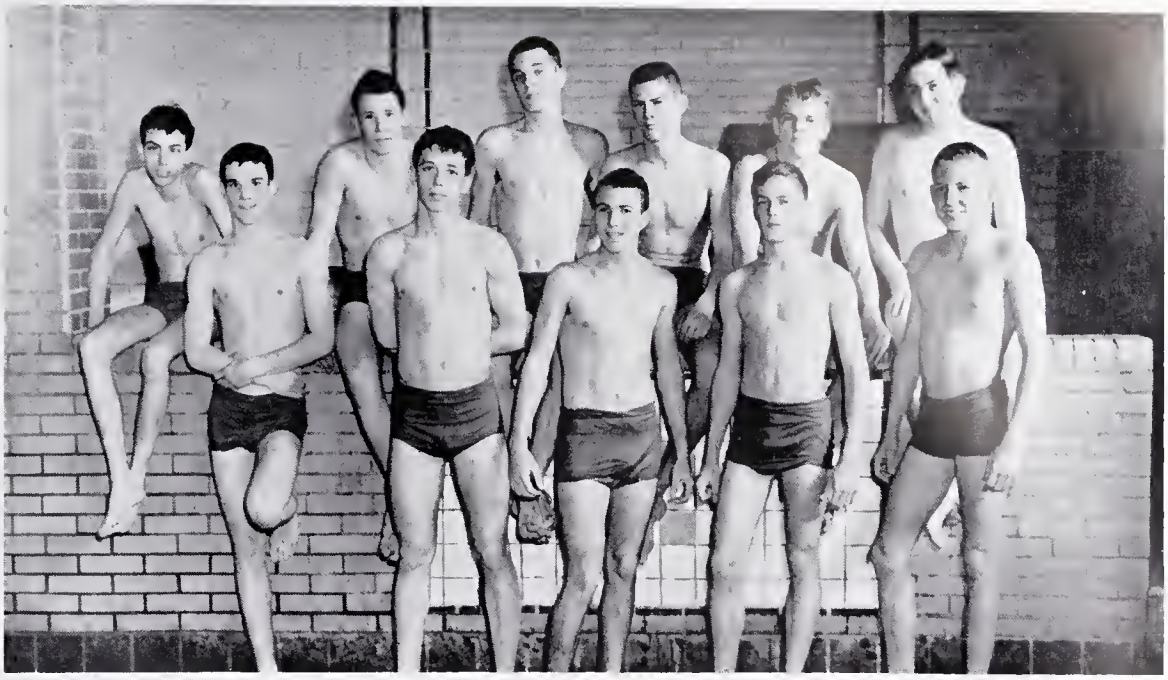

First Row, left to right: Alan Sutton, Freddie Moore, David Dorsett, John Grove, Frank Starling. *Second Row:* Steve McAdams, Lewis Raulston, Jimmy Nielson, Hank Barden, Joe Brantley, Roland Nash.

SWIMMING

Coach Clyde T. Etheridge

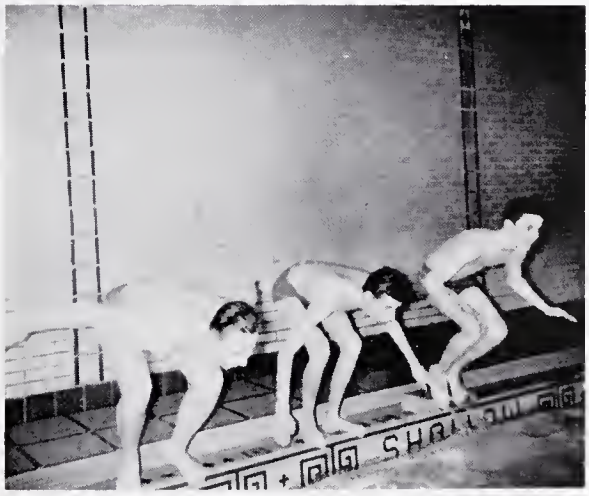

Roland Nash, Steve McAdams, and Alan Sutton are ready to swim the length of the Y. M. C. A. pool at one of their many practice sessions.

Page is proud of its predominately-Sophomore swimming team. With two more years of training, the Pirates undoubtedly will present an outstanding record. Already there has been praise for the great promise shown in diving by John Grove and for the free-style racing of Hank Barden. John is e pecially good at the inward dive and forward one and one-half somersault. H consistently scored points in the 50-ya 100-yard free-style. He made two firsts i meet with Carolina Freshmen. Fred M improved in the breast stroke, and b of the season was "holding his own" the best. The swimmers, who got the tice at Central Y. M. C. A. adv nce creditable showing in com ition Meet at Chapel Hill. ev meets at Myers Park Broughton High in High, and U. N. C. with Ca

GIRLS' SPEEDBALL

Miss Steacy tosses a jump ball during practice. Jean Redding and Ann Crutchfield try to knock the ball to their teammates.

Coach Gail B. Steacy; Co-Captains Jean Redding and Maxine Rumph

The first girls' team formed at Page was the speedball team. Although only four games were played this season, two with Senior and two with Curry, it is hoped that next year more games will be added to the schedule.

Since the field was not completed in time for use, the girls practiced in the gym. Needless to say, the first field practice seemed on "foreign territory." However, as the old saying goes, "Practice Makes Perfect," and the girls kept trying.

Some of the highlights of the season were Judy Washburn's being the first scorer for Page against Senior, and Opaline Higgins's scoring the winning goal for Page against Curry.

Front Row, left to right: Janice Woodell, Barbara Smith, Maxine Rumph, Jean Redding, Ann Crutchfield, Janice Pugh, Betsy Caudle, Claudia Paoloni. *Second Row:* Miss Steacy, Judy Tyndall, Joyce Woodell, Camilla Moore, Nancy Teter, Opaline Higgins, Judy Washburn, Jan Blyth, Barbara Throckmorton.

GIRLS' BASKETBALL

The Page girls' basketball season was opened when the blow of the whistle brought competition with Hanes on January 15, 1959. Later opponents in a ten-game program were Greensboro Senior, Curry, High Point, and Gray High.

The varsity girls scored only one victory this year, but in each game they bettered themselves. This was evident not only in playing ability but also in sportsmanship, in their working together as a team, and in their proud representation of Page spirit. Miss Steacy and the school are proud of them.

Page also had a Junior Varsity composed of Camilla Moore—Captain, Janice Pugh, Joyce Woodell, Claudia Paoloni, Betsy Caudle, Judy Tyndall, Linda Davis, Beth Purgason, Carol Raper, Barbara Smith, Reba Moore, and Virginia Bell.

Nancy Helton guards as Mary Lou Carroll tries for a field goal and two points.

Coach Gail B. Steacy; Co-Captains Sandra Brown and Sue Medley

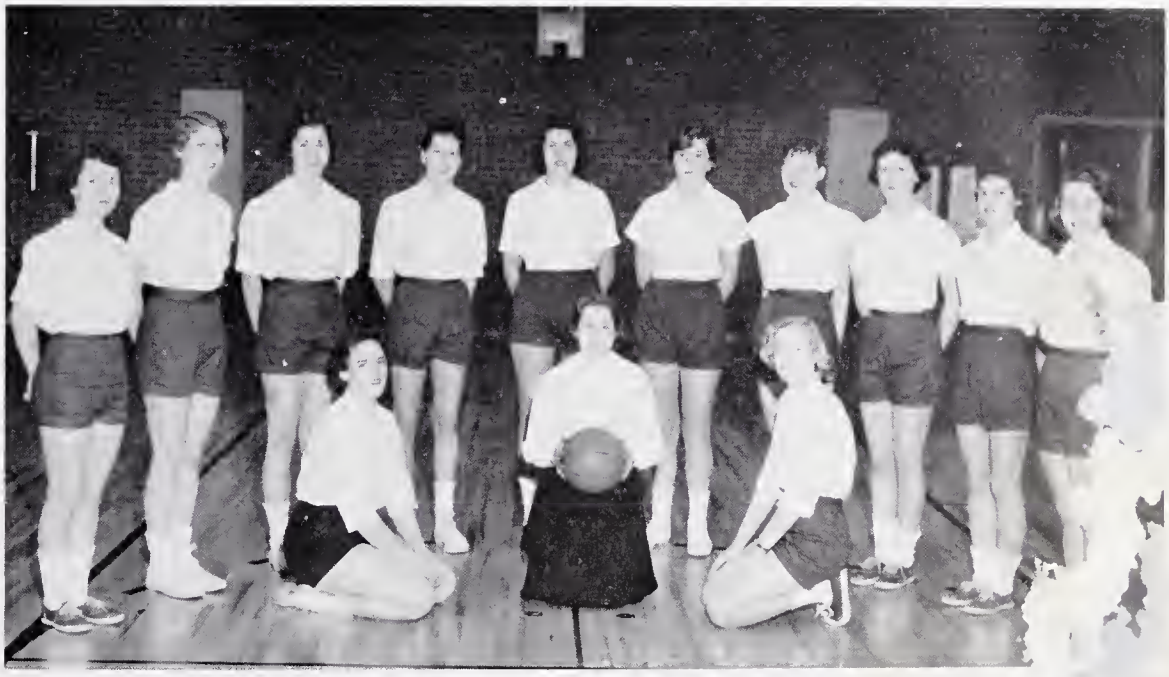

Standing, left to right: Linda Martin, Carolyn Powell, Maxine Rumph, Barbara Throckmorton, Opaline Higgins, Joyce Woodell, Cecelia Seaver, Madeleine Berry, Jean Redding, Ann Cr[illegible]
Seated, left to right: Sandra Brown, Miss Steacy, Sue Medley

. Medlin accepts the Taffy Journalism Award . . . Excitement over arrival
orette uniforms . . . That 12 o'clock break . . . A daily September visitor . . .
Tones . . . Chris, Marc, and Merilyn examine The Freedom Shrine
ts.

OUR FRIENDS WILL CONTINUE IN THEIR SUPPORT.

ADVERTISEMENTS

BLUE BELL

Jeanie CAPRI PANTS

.e indoors or out! Neat, trim, tapered Capri
ariety of smart styles and fabrics. Available
solids in Blue, Red, Wheat, Black, White
e. Misses Sizes 10-20. Girls Sizes 7-14

Compliments of

BREWER

Paint & Wallpaper Co., Inc.

CONTRACTORS

"Specializing in the
furnishing and application of
PAINT & WALLPAPER"

Office & Showrooms
1612 Madison Ave.
GREENSBORO, N. C.

Phone BR 4-5403 - 04

Jones Brothers Bakery, Inc.

"makes all food taste better"

Holsum

BREAD

104 East Lee

GREENSBORO, N. C.

Congratulations

Class of '59

SOUTHERN BELL TELEPHONE AND TEL

Moore Bros. Transportation Co.

Charter Bus Service

323 S. Greene St.

GREENSBORO, N. C.

Greensboro Phone — BR 4-4518

High Point Phone — 7215

PAGE HIGH
FOREVER

Lift we now our blended
voices singing thy
praise.
Wave the Red White Ban-
ner o'er us, Long our
anthems raise.
Page High Forever,
Page High Forever
May we always keep thy
standards Page For-
ever More.

Compliments of a Friend

Promising
opening
for a thirsty
young throat

MIDWINTER'S

PATRONIZE OUR ADVERTISERS

Griffin Baking Company

"Bakers of quality products
for over a quarter century"

Ask for our — Pies, Honeybuns and
Mello Cream Doughnuts at your favorite store.

Saslow's Jewelry Store

Congratulates

THE CLASS OF 1959

Greensboro's Largest Credit Jewelers

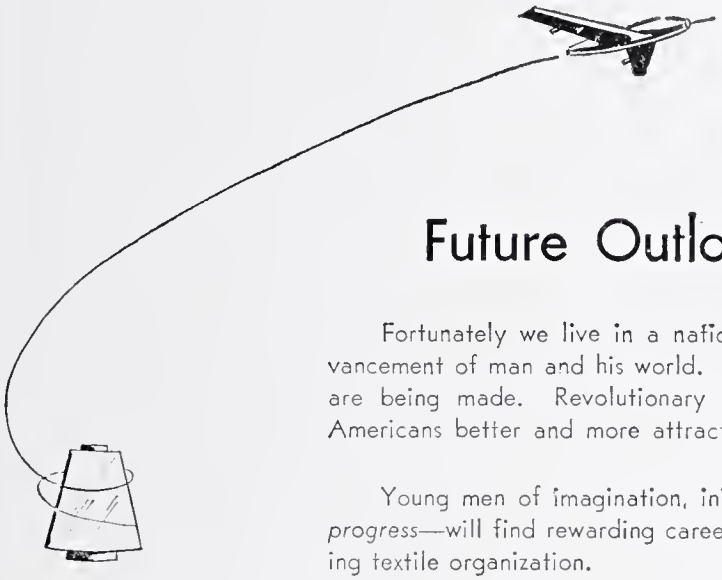

Future Outlook—Promising

Fortunately we live in a nation dedicated to progress and the advancement of man and his world. In textiles, tremendous forward strides are being made. Revolutionary new fibers and processes are giving Americans better and more attractive fabrics for every purpose.

Young men of imagination, initiative and ability—*men interested in progress*—will find rewarding careers ahead with Burlington, world's leading textile organization.

Burlington INDUSTRIES, INC.

EXECUTIVE OFFICES: GREENSBORO, N. C.

Ann hard at work holding up tree

PATRONIZE OUR ADVERTISERS

Compliments of

Black Cadillac Olds, Inc.

304 E. Market St.

GREENSBORO, N. C.

Phil R. Carlton, Inc.

INSURANCE — ALL KIND.

Real Estate — Rents — Bondin

Office Phone BR 2-8157

HANES-LINEBERRY
FUNERAL SERVICE
HANES FUNERAL HOME, INC

401 W. Market St. Greensboro
Phone BR 2-5158

"The Home of Thoughtful Se for 39 Years"

The Lotus Pest

American and Chinese

105 S. Greene St.

MEET YOUR FRIENDS AT
HOT SHOPPES DRIVE IN RESTAURANT

1100 Summit Avenue

Curb Service Banquet Facilities Dining Room

SECURITY NATIONAL BANK
NORTH CAROLINA

GREENSBORO RALEIGH
BURLINGTON TARBORO
HIGH POINT WILMINGTON

Member Federal Reserve System
Member Federal Deposit Insurance Corp.

W. H. STOTT & ASSOCIATES

BRoadway 2-5662

Box 9007 Greensboro, N. C.

Ship'n Shore

1856 Pembroke Rd.

GREENSBORO SHOWROOM

ROBINSON'S

Women's Apparel

226 S. Elm

THE ART SHOP

Incorporated

118 West Market Street

GREENSBORO, NORTH CAROLINA

Compliments of

Crutchfield-Browning Drug Stores

PROMPT DELIVERY SERVICE

TWO LOCATIONS

[illegible] Drive Phone BR 4-6308

[illegible] Street Phone BR 3-5553

Meet your Friends . . . At the nearby

GUILFORD DAIRY BARS

3939 W. Market

1616 West Lee St.

Summit Shopping Center

Plaza Shopping Center

Friendly Shopping Center

MILK SHAKES — CONES — BANANA SPLITS

Guilford Dairy Cooperative

"Your Hometown Dairy"

AMBULANCE

"In A Hurry"

CALL

MURRAY

BRoadway 2-8165

GREENSBORO

Printing Company

408 Battleground Avenue

Telephone BR 5-1313

"creators of good impressions since 1909"

ND BA RA — ROYALTY
GE VA NTINE COURT

Compliments of

Ellis-Stone

Compliments of

Seawell Realty & Insurance Co.

Insurors — Realtors
220½ West Market Street
GREENSBORO, N. C.

J. Elwood Mitchell Co.

INSURANCE — BONDING

115 Jefferson Bldg. Phone BR 2-7186

Foster-Caviness Co., Inc.

WHOLESALE FRUITS and VEGETABLES

409 Morehead Ave.

GREENSBORO, N. C.

J. H. Griffin & Sons, Inc.

Roofing and Sheet Metal

Work of All Kinds

COMMERCIAL

INDUSTRIAL

RESIDENTIAL

515 S. Edgeworth St.

P. O. Box 665 BR 2-3441

Compliments of Your

Imperial — Chrysler — Plymouth

Dealer — Serving Greensboro Since 1914

GATE CITY MOTOR CO., Inc.

320 North Forbis St. Greensboro, N. C.

Compliments of

T. V. GRILL

1602A Phillips Avenue

Sandwiches and Short Orders

Compliments of

Bo Teeter's Gulf Service

2009 N. Elm St.

COMPLETE CAR SERVICE

PET

DAIRY PRODUCTS

410 Summit Ave.

GREENSBORO, N. C.

Phone BR 2-61

MEET THE GANG

at

MONROE'S DRIVE-IN

1605 E. Bessemer

SHAKES, BURGERS, & B' Q'

BE SOCIABLE — DRINK PEPSI —
THE LIGHT REFRESHMENT

3317 Spring Garden St.
Phone CY 9-1341

Relax and Reduce

Stauffer's Magic Couch

STAUFFER HOME PLAN

Next to Carolina Theater — BR 5-8454
316 S. Greene St.

THE OAKS MOTEL

1118 Summit Ave.

U S. 29 N.

TV in every room, swimming pool,

putting green, air conditioned, and

Restaurant adjoining

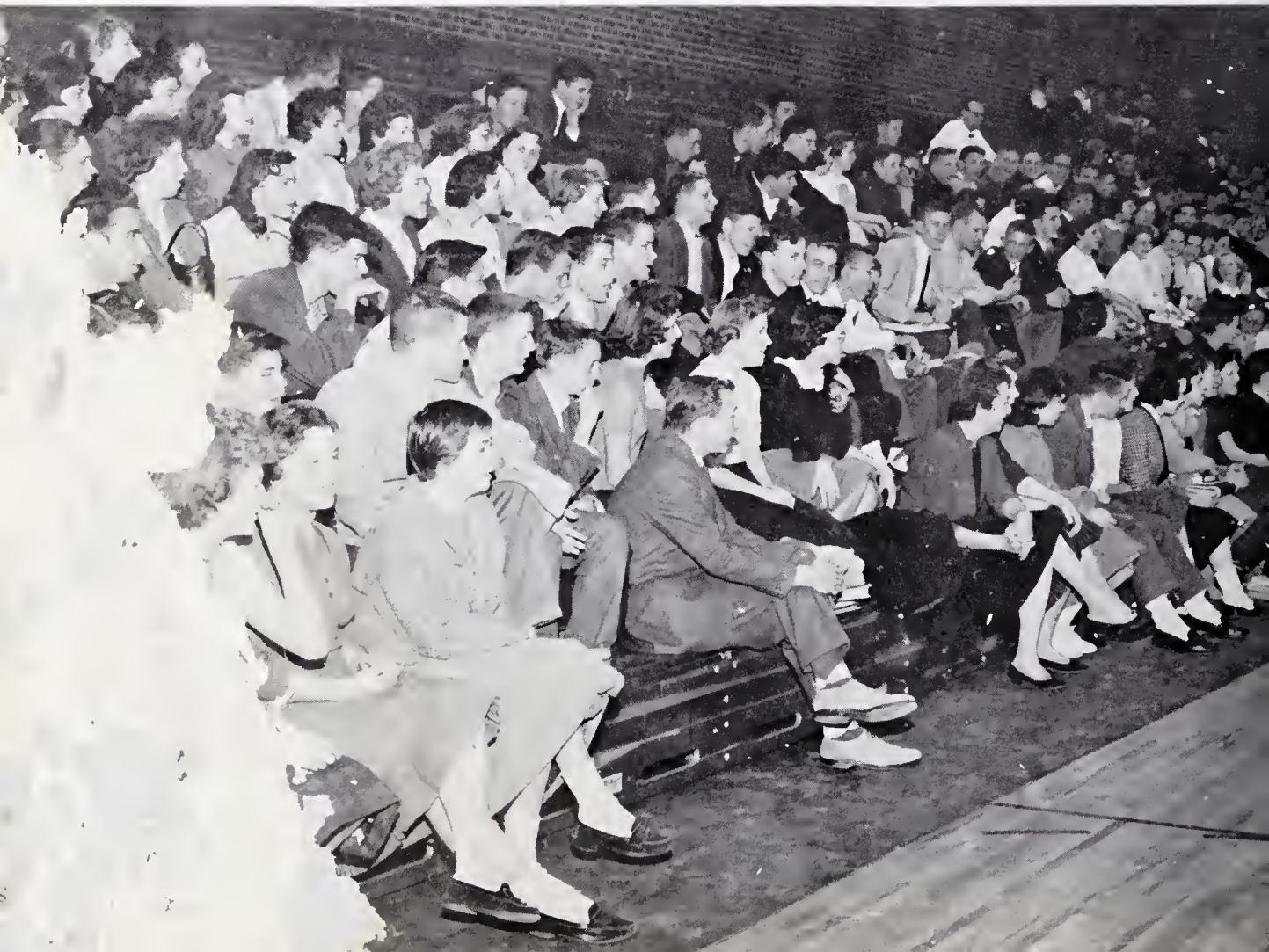

BOREN

CLAY PRODUCTS CO.

MANUFACTURERS OF

FACE

BRICK

Colonial

Antique

Old English
Pink Colonial

Handmade
Tapestry

Smooth Face

Roman

Norman

Building Brick

Jumbo

Structural Tile

Special Shapes

Custo[illegible]

Colors

Phone
Greensboro

OR 4-2255

Pleasant Garden, N. C.

Pennisi Mutual Insurance Agency
Insurance At A Savings
3907 E. Bessemer Ave. Phone BR 4-7741
Greensboro, North Carolina

Phone BRoadway 5-3349
TEXTILE DRUG CO.
2109 Church St., Greensboro, N. C.
FREE DELIVERY

Compliments of
BLACKWOOD REALTY

Compliments of
MORRISON - NEESE

Compliments of
BROWN REALTY COMPANY, INC.
201 N. Greene St.
BR 5-7626

LYNCHBURG
ENGRAVING COMPANY
Quality Service

Designers and engravers of
the South's finest school
publications

LYNCHBURG, VIRGINIA

CITIZENSHIP
DUKE POWER
SERVICE

PAUL W. SCHENCK, JR., C. L. U.
General Agent for North Carolina

PROVIDENT MUTUAL
Life Insurance Company of Philadelphia

502 North Elm Street
GREENSBORO, N. C.
Telephone BR 2-0127

Compliments of

Your Friendly Neighbor

U-SAVE-IT Food Store

2100 North Elm Street

For The Styles You See
In our Favorite Fashion Magazines

ters *Fashion Shop* Tami Skirts

Since 1930

Elm Street Phone BR 3-1155
Greensboro North Carolina

iting Maiden form
s Bras

PATRONIZE

OUR

ADVERTISERS

KAY JEWELRY CO.

GREENSBORO FORD

THE END

Autographs

Jimmy -
Good ol' Jim! Don't lose too many golf balls this summer. Joe Brantley

To the Pro:
Keep swinging that club & make a few aces
Ben Brooks

Lot of luck and best wishes to a real nice guy.
Russell Nybel

Jimmy -
Been a great year & we barely scraped through typing, but we didn't! Been a good boy this summer, but don't play too much g[illegible] Loads o' luck [illegible] great guy (& g[illegible]
Love -
Bernie

Lots of [illegible]
to a gre[illegible]

Autographs

EE UA HT

OPEN! DON'T RAISE
TO MUCH IN SALISBURY

JON